OTT & Co.
STS.
hings.
eeded in this line.
medium grades of
looked the matter
We have made
ı'll find them most
best Four-in-
s, worth $1.00 50c
irts, laun- $1.25
derwear $1.50
35c
$1.50
$2.25
85c
$3.00
$5.00
$5.00
$7.50
$10.00
ent,)
e.
itial Handker-
18c
Initial Hand-
25c
worth 50c, at 25c
rchiefs, worth 50c, at 35c
75c, at 47c
worth $1.25, at 85c
chiefs (½ doz. $2.00
kerchiefs (½ $3.00
tterns.
patent clasp, 75c
at $1.00
$1.25
$1.25
$2.00
pair stamped "Our $1.00
Silk Windsor Ties at 25c
with embroidered $1.00
style of Neckwear
ark's Shear
$1.00 per set
beautifully
nir coin set
$5.50 per set
CUT GLASS.
ations
WING.
dless variety
Candelabra,
Jardinieres,
es, Banquet
llishment of
t prices, lat-
decorations.
mpany
te-st.
FINE LAMPS.
F YOU
ARE GOING TO
LIFORNIA
OR
EXICO
THIS WINTER
r call on
J. J. GRAFTON,
Clark Street, CHICAGO,
and he will tell you the
EST WAY.
Desks Folding Beds,
Metal Chairs.
A. H. Andrews & Co. CHICAGO! 215 Wabash Av.

The Chicago Daily Tribune.

VOLUME LII.—NO. 334. THURSDAY, NOVEMBER 30, 1893—SIXTEEN PAGES. PRICE TWO CENTS.

TWO JURORS GO OUT.

Solon L. Gates and George T. Wilson Are Discharged.

FOR RECENT SERVICE.

Allusion to Any Special Cause Carefully Avoided.

NO PREJUDICE IS AROUSED.

Special Venire of 200 Men Is Called to Fill Vacancies.

JUDGE TUTHILL STATES THE CASE

Solon L. Gates and George T. Wilson were discharged yesterday from service as jurors in the case of Dan Coughlin. By agreement of counsel they were challenged for cause by the State. To this challenge the attorneys for the defense and the defendant himself entered formal consent. A special venire of 200 men was ordered and Judge Tuthill appointed a special bailiff to serve the venire, the defense again consenting.

Another development yesterday was the temporary suspension of Flynn, the clerk in Clerk of the Criminal Court Schubert's office who handled the mysterious jury card bearing the name of George T. Wilson, the discharged juror. Later in the day Mr. Flynn made an explanation of his connection with the case, which was strengthened by the position taken by Thomas Lawler, Mr. Schubert's jury clerk.

Tuesday Mr. Lawler made an affidavit to the effect that he had received the cards in which was the Wilson card from Flynn. Yesterday morning, after thinking the matter over, he decided that he could not be certain whether he got the cards from Flynn, Chief Clerk Dunn, or Mr. Schubert himself.

It was generally expected that Wilson would be arrested as soon as he left the jury box. He hurried away from the court-room, however, without being molested, and Assistant Prosecutor Bottum said last night that he had not decided whether or not proceedings would be instituted against him.

The agreement by which Gates and Wilson were dismissed on a challange for cause which did not go into the merits of the case prevented what might have been a long and disagreeable controversy.

The Proceedings in the Court-Room.

The brief proceedings in the court-room were without sensational incident. Promptly at 10 o'clock Judge Tuthill came from his chambers. Assistant Prosecuting Attorneys Bottum and Scanlan and Attorneys Donahoe and Wing for the defense followed and stood close up to the front of the Judge's bench. Mr. Bottum was the first to speak. He was evidently continuing a conversation when he said:

I will have the record show that the defendant and his counsel consent to it or else I will file my affidavit. I make the motion upon the theory that you consent to it, Judge Wing, and the defendant consents to the motion in open court.

The Court—Your suggestion is that these two jurors are incompetent by reason of there having served on a jury within a year, and therefore the State challenges them. Come up here, Mr. Coughlin. (The ex-detective walked up to the Judge's desk). Your counsel suggest and they consent that these jurors be challenged for cause. Are you also willing to consent?

The Prisoner—Yes.

The Court—Let it appear then that the defendant in person and his counsel consent to the withdrawal of these two jurors.

Mr. Bottum—I move the court that the two jurors heretofore impaneled and sworn on this jury be challenged for cause. In the case of Juror S. L. Gates on the ground, first, that he has served as a judge of election within a year, and, secondly, on the ground that he has served on a jury within a year in the Criminal Court of Cook County. I also interpose a challenge for cause to the juror George C. Wilson, otherwise known as George T. Wilson, for cause, by reason of the fact that he has served on a jury in the Criminal Court of Cook County within the last year and prior to the time he was sworn in this case; it having been discovered that the two jurors had served on a jury in the Criminal Court of Cook County within one year prior to the time of their being sworn and accepted as jurors in this case. I understand the defendant has consented and the challenge for cause may be allowed.

Judge Wing—It has been accepted.

The Court—Now make the entries there. The challenge will be suttained, and the two jurors will be excused from further service on this jury.

The Court's Talk to the Jurors.

The two jurors arose from their seats and passed to the clerk's desk. Here they were given their pay for the time they had served, and after a few moments' hesitation, as if they themselves expected further developments, they walked out of the court and went down the corridor. No attempt was made to stop them by any of the State officials. After the jurors had gone the court addressed the ten jurors as follows:

Gentlemen: I feel that it is proper for me at this stage of the proceedings to instruct you as to what you probably do not know. The law of this State makes it a ground of challenge for cause if any juror has served on a jury within a year. Now it appeared upon investigation that these two jurors who have been excused had served upon a jury within a year and upon full consideration of the matter the court and counsel for both sides and the defendant concede, as we desire a fair jury, a jury that is free from all legal exception, that it is the safer plan, as this case is a case that will take a good while, that it would be a great calamity to have anything happen which would prevent justice or be an error in this case under any circumstances. We have concluded that the wise thing is now to make haste slowly and see that this error, which we all concede it to be, is cured, and so these two jurors have been excused. We will now proceed to get two other jurors who are free from all legal exceptions. I will say to you that in this investigation of this matter the counsel for the defense have cooperated with the counsel for the State and with the court, and as you see the whole matter is done by consent not only of the counsel but of their client, the prisoner at the bar. This will necessarily delay somewhat the progress of the case, but I trust we shall be able to get two other jurors and to go on with the hearing in a short time.

I hope the jurors will find their confinement made as agreeable as possible. We desire particularly that you have no impression with regard to the merits of the case, not the slightest from anything that has taken place; it should not have any effect upon your minds one way or the other, either against the State nor against the defendant. It is simply a precaution which the court and counsel for the State and counsel for the defendant deem the proper course to take in this important trial.

Order for a Special Venire.

Let it appear that the court makes an order for a special venire of 200 men; and the court will make an order appointing a special bailiff to serve this venire, with the consent of the defendant, returnable Friday morning.

Mr. Bottum—Let me interrupt you. When will your Honor appoint the special bailiff? I understand the statute prescribes the method in which he shall be sworn. I think that ought to be done in open court in the presence of the jury and defendant.

The Court—I understand you object to the Sheriff summoning the jurymen on a special venire?

Mr. Bottum—We do, your Honor, and I am willing to have it appear of record here, and I understand that both parties consent and the record shows it. I think the bailiff can be appointed by the court.

The Court—I do not think there is any question about that.

The jury were escorted back to the Revere House and counsel retired to the Judge's chambers.

Frank Fucic was appointed by Judge Tuthill last night special bailiff to serve the special venire of 200 talesmen summoned to appear Friday morning at 10 o'clock in the Coughlin case. Fucic was for a long time bailiff in Judge Rogers' court. He afterward served Judge Tuthill in the same capacity. Under the old County Board he was jury clerk. Regarding the retention of the other ten men on the jury Judge Tuthill said: "I do not think that the fact that two men have been discharged makes any effect on the others. The verdict reached in the case cannot be upset on the ground that an entirely new jury should have been secured."

COSTLY FURS STOLEN.

AUDACIOUS EXPRESSMAN WALKS AWAY WITH HIS PLUNDER.

Wolf & Periolat Give a Thief Furs Valued at $1,200 to Deliver—He Pawns Them for $55 and Gambles the Money Away—The Stolen Goods Recovered in Various Places and Held for Delivery to Their Well-Known Purchasers When the Court Releases Them.

If it snows today and Postmaster Wash Hesing drives his fleeing horses over the snow-clad boulevards he won't hold the lines in the grasp of a pair of sealskin gloves which he ordered made for the occasion two weeks ago.

ALFRED SOUDERBACK.

Neither will he pull down over his ears an elegant sealskin cap ordered at the same time. If Chris Hotz joins the procession of gay sleighs he will not wrap his form in a fine wolverine robe that he had ordered made. A. Trude will not be able to look complacently at a moose rug which he had prepared. Mrs. John M. Smyth will not have a $600 sealskin newmarket, and other persons will be unable to use various articles of furs. The reason is that most of the articles named are in pawn. They were placed there by Alfred Louderback.

In the guise of a driver for the Red Line City Express company he induced the makers, Wolf & Periolat, to give him the furs to deliver. Two hours later the firm found out that they had been swindled. Seven hours later detectives found Louderback, recovered part of the property, and located the rest in pawnshops. The furs were worth $1,200. Louderback got $55 for them, lost most of the money in a gambling-house, and had 15 cents when arrested. He denied his identity at first, but afterwards confessed, and yesterday talked freely about himself.

Louderback is a small-sized, sharp-featured young man about 25 years old. A year ago he left the employ of the Hotel Richelieu,

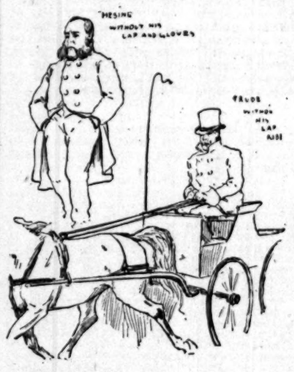

THE MISERY LOUDERBACK CAUSED.

where he worked as a bell boy. Some time later he got a job as driver from the Red Line City Express company, which delivers goods for a number of merchants who do not keep wagons. He lost his place a short time ago, but had a promise, he says, that he would be given employment this week. When he left the express company's service he took along the badge which its drivers wear on their hats. Tuesday morning he decided to utilize the badge in a scheme he had conceived. He fixed the badge on his hat and walked into Wolf & Periolat's store at 10 o'clock.

"Have you got anything to be delivered?" he asked Miss Emma Frahm, the shipping clerk. She recognized him at once. He had frequently called for goods. Miss Frahm called the porter, John Bodine, and he made up a number of bundles and handed them to Louderback. They contained the articles already enumerated and were valued at $1,200. Miss Frahm noted the different packages in the Red Line Express company receipt book which the firm kept in the store and Louderback signed the receipt. Porter Bodine helped him tuck the parcels under his arms and Louderback walked out. The porter and the shipping clerk were busy over their duties two hours later when a genuine driver for the Red Line Express company walked in and asked what they had for him.

"We gave your man a lot of goods at 10 o'clock," the shipping clerk replied.

"I guess not," the driver responded. "There's no other man on this beat."

Porter Bodine carried the tidings to Mr. Wolf, who hurried over to the Express company's office and described Louderback. Manager Daube recognized him at once as a former employé and gave his address, No. 387 Armitage road. Mr. Wolf then went to police headquarters and there detectives Niggemeyer and Trehorn were detailed on the case. The two detectives, with Porter Bodine to identify Louderback, went to No. 387 Armitage road and waited. At 7 o'clock Louderback walked into the arms of the officers.

He was brought down to the furrier's store, his young wife, whom he had married in September, accompanying the party. Louderback presented a cool front at first, denying that he had visited the store that morning, but later, while questioned by Mr. Wolf, broke down and told everything.

He carried the goods, he said, to Fenton's Hotel on Van Buren street, where he secured a room and concealed part of them under the bed and sold the rest at pawnshops. The detectives found Mrs. Adams' jacket, the muffs and trimmings under the bed in Louderback's room. Mrs. Smyth's newmarket they found at Andrews' pawnshop. Andrews had given Louderback $35 for the garment. Bomark Bros. had paid $3 for Mr. Hesing's cap and gloves, and Rosenbledt & Co. had given $4 for Mr. Trude's rugs. Mr. Hotz's robe had gone for $4.50.

When Louderback was employed at the Richelieu a year ago a number of guests were robbed of jewelry and other valuables. Trehorn worked on the robberies and remembers that Louderback was officiously active in imparting information. The detective now suspects that he had considerable to do with the thefts.

Louderback will be arraigned tomorrow morning and the pawnbrokers have been ordered to bring the goods into court. Wolf & Periolat say they hope to deliver them to their owners immediately afterwards.

HENNESSY IS CONVICTED OF MURDER.

He Receives a Twenty-five Year Sentence for O'Brien's Killing.

Thomas Hennessy was found guilty of murder by a jury in Judge Stein's court yesterday morning and sentenced to twenty-five years in the penitentiary. Fred Harris, who was jointly indicted with Hennessy and also tried with him as an accessory, was found not guilty and discharged. The case which had been on trial for two days was given to the jury at 6 o'clock Tuesday night. It was midnight before the jury had agreed upon a verdict and Judge Stein had gone home three hours before that time. When the jury entered court at 10:30 o'clock yesterday morning both the prisoners were nervous. Hennessy almost collapsed when the verdict was read. His red face paled and his head shook with excitement. Young Harris was happy and he left the court-room with a beaming face.

Thomas Hennessy shot and killed Michael O'Brien at the entrance to the alley on Harrison street, between Michigan and Wabash avenues, the afternoon of Friday, June 16 last. The men had quarreled over the division of $5, which Harris said O'Brien and Hennessy had taken from a man they held up on the West Side a few nights before the shooting. When the men met at the alley they at once began to fight. Hennessy called to Harris to shoot O'Brien with a revolver he had given him. Harris did not obey and Hennessy seized the weapon and shot O'Brien twice. O'Brien died in the County Hospital a few hours later. Hennessy and Harris escaped.

Six weeks after the shooting Harris returned to Chicago and was arrested. He is 19 years old and his home is in Toronto, Can. Hennessy was arrested for attempted burglary in St. Louis two months after killing O'Brien. He was brought back to Chicago for trial. Hennessy is 26 years old and was born and reared in Buffalo, N. Y.

DRUNKEN MINERS KILL EACH OTHER.

Six Men Die and Four Are Fatally Injured in a West Virginia Town.

CHARLESTON, W. Va., Nov. 29.—Scanty details have been received here of the shooting of ten men at Eckman, McDowell County, last evening, resulting in the death of six men and the fatal wounding of several more. The miners had just been paid off, and drank heavily. All the shooting occurred within a radius of three miles, and, what is remarkable, all were separate cases. A part of the trouble took place over the gaming tables. The miners are chiefly negroes and toughs. The list of dead and wounded as far as reported is:

EDWARDS, ARCHIE, dead from wounds in the head.
JACKSON, JAKE, fatally shot by Ed. Fuller.
TURNEY, TAZEWELL, clubbed to death by Austin Price.
Three negroes killed outright.
Four negroes fatally wounded.

COLD WAVE COMING TO CHICAGO.

Zero Weather Will Be Here Tonight to Stay Forty-eight Hours.

ST. PAUL, Minn., Nov. 29.—The coldest weather of the season is scheduled to arrive during the night and will move as far east as Chicago by tomorrow evening. The temperature at 10:30 p. m. is about zero here, 12° below zero at Moorhead, 16° below at St. Vincent, and in the Northwest Territory the range is all the way from 20° to 32° below zero. The weather is very frigid as far west as Helena, and very low temperature is predicted for the next forty-eight hours. The weather has become so cold here that the city has been obliged to discharge 700 men it had set to work at Como Park out of charity.

NEW EVENING PAPER FOR CHICAGO.

Proposed Removal of the "Ohio Sun" from Youngstown, O.

YOUNGSTOWN, O., Nov. 29.—Charles R. Pratt, a wealthy young man from New York, came here last April and launched the *Ohio Sun*, a penny afternoon paper. It ceased publication this afternoon, the plant being bought by local capitalists represented by L. V. Ashbaugh and H. K. Taylor, who will remove it to Chicago and start an afternoon paper under the mangement of Mr. Ashbaugh. Pratt is reported to have dropped $30,000 during the time he conducted the paper. Since suit was commenced against him in New York for divorce he has not been here.

ENORMOUS GROWTH OF THE DEFICIT.

Government Expenditures Exceed Receipts Seven Millions a Month.

WASHINGTON, D. C., Nov. [illegible]—The Treasury debt statement will be issued Friday next. It will show a cash loss for November of about $6,500,000, leaving the balance on Dec. 1 about $96,500,000. The expenditures for the month exceeded the receipts by $6,700,000, the latter only reaching $24,000,000. For the first five months of the present fiscal year the expenditures have exceeded the receipts by $34,000,000, or at the rate of nearly $7,000,000 a month, which, if kept up, will make the net deficit at the end of next June $80,000,000.

DEATH THE PENALTY.

THOMAS HIGGINS SENTENCED FOR PETER M'COOEY'S MURDER.

The Jury Deliberates Three Hours and Returns a First Degree Verdict—Story of the Crime, the Arrest, and the Alleged Confession—Trial with Night Sessions That It May Close Before Thanksgiving Day—How the Verdict Is Received by Higgins.

Thomas Higgins must suffer death for the murder of Peter McCooey of No. 153 Johnson street. Such is the verdict of the jury in Judge Brentano's court returned at 10:15 o'clock last night. For several days the trial has been in progress. It was conducted by the State on a demand for a verdict of death, and the web of damaging evidence was woven closely and gradually closed in until it was shown that Higgins acted with deliberate premeditation. Tuesday the jurors asked Judge Brentano to hold a night session of court. The evidence was nearly all in and they were anxious to finish the trial in order to escape being under restraint over Thanksgiving.

The jury took the case at 6:30 o'clock last evening and retired after having been instructed by the court. Judge Brentano explained the different degrees of homicide and left no room for question or dispute on technicalities. The Judge waited at the Criminal Court Building until 8 o'clock, but as there was no indication of a verdict he went home. He consented, however, to return on call. At 9:15 the jury announced to the bailiff that a verdict had been reached. Judge Brentano was at once notified by telephone and he reached the court-house at 10 o'clock.

Higgins, who was in his cell at the jail, was notified and was led into the court-room by Bailiffs Harry Hall and Thomas Carson. His step was firm and his face did not show any nervousness. He took his seat and glanced up at the jury, then shifted his gaze to the Court.

Higgins Hears His Doom.

"Gentlemen of the jury, have you agreed upon a verdict?" asked Judge Brentano.

"We have, your Honor," replied the foreman.

"The clerk will now read it."

Maj. McClure, the reading clerk, took the sealed document and opened it. He then read the verdict. It was as follows:

We, the jury, find the defendant, Thomas Higgins, guilty of murder in manner and form as charged in the indictment and we fix his punishment at death. We further find that the defendant is not between the age of ten and twenty-one; that we believe him to be about twenty-two.

"Is this your verdict?" asked the Court.

"It is," came from the foreman.

Then, as the jury was polled, each member made answer affirmative. Attorney A. Hammond, for the defense, entered a motion for a new trial and it was recorded.

Higgins heard his doom pronounced without any visible trace of emotion. Save for the blinking of his eyes one could not have told that he was listening. There was not a twitch of a muscle, not a motion that betrayed grief or remorse. He remained seated until Bailiff Hall touched him on the shoulder.

"Come with me," Hall said.

"All right," Higgins replied, "I guess the jig's all up with me now."

The man returned to his cell without saying anything more. Before leaving the jury-room the jurors agreed not to say anything about their balloting or how their opinion first stood.

When Thomas Higgins was placed on the stand yesterday he denied that he had ever made a confession of the crime to Capt. Blettner of the Maxwell Street Police Station. Afterward he qualified this by saying that if he did make a confession it was while he was drunk, and he had no remembrance of what he said. He denied that he was one of the burglars who entered Peter McCooey's house the night of the murder. He said that the police officers of the Maxwell Street Station had beaten him to make him confess. A necktie which Higgins claimed to have worn at the time of his arrest was introduced in evidence. This was covered with blood, which Higgins said had dripped from his nose after an officer in the Maxwell Street Station had struck him in order to make him confess that he had shot McCooey.

Arguments Close the Case.

The evidence was all in at 4 o'clock yesterday afternoon, and Assistant Prosecuting Attorney Rosenthal addressed the jury briefly. Attorney Thomas Hanlon, for the defense, spoke for an hour, dwelling at length on the methods of the police to secure a confession from Higgins. Mr. Rosenthal closed the case with a strong presentation of the facts in the case, which, he said, warranted the infliction of the death penalty.

At 2:30 o'clock Sunday morning Sept. 3 last the family of Peter McCooey, No. 153 Johnson street, were roused by a shot. Mrs. McCooey, who occupied a room adjoining that of her husband, called to him. He did not answer and she ran in and found her husband lying unconscious on his bed with a wound in his breast. In a few minutes he died. As Mrs. McCooey was going to the room of her husband she heard some one rapidly retreating. Two hours after the murder officers of the Maxwell Street Station ran across Thomas Higgins, who had served time for burglary, and placed him under arrest. He confessed the following day, Capt. Blettner says, and implicated Ed Gary, alias "Red" Gary, and Harry Fienberg, alias "Itzky," alias "Sheeney Joe." Gary escaped. Fienberg when arrested denied that he had even seen Higgins on the night of the burglary. When the case was called Fienberg asked for and was granted a separate trial. Higgins is 26 years old, low browed and repulsive in features.

PLENTY OF COAL FOR THE SOUTH.

Higher Water in the Ohio Lets Out Millions of Bushels.

CINCINNATI, O., Nov. 29.—The present rise in the river will let out coal sufficient to supply all the yards from here to New Orleans. It is stated that 25,000,000 bushels will be let out from Pittsburg and 4,000,000 from the Kanawha. This will give employment to about 5,000 men who have been idle for six months.

BULLETIN OF The Daily Tribune.

CHICAGO, THURSDAY, NOV. 30, 1893.

Weather for Chicago today:

Fair, colder, north winds.

INDEX TO TODAY'S IMPORTANT NEWS.

Pages.

1 Jurors Gates and Wilson Are Discharged. Costly Furs Stolen by Audacious Thief. Higgins Must Die for McCooey's Murder. Chicago to Observe Thanksgiving Gladly.

2 Thanksgiving Eve Festivities. Ex-Minister Stevens' Reply to Blount. Tariff Reformers Try to Find Revenues.

3 Frank Lawler's Boom Flattens Out. Witchcraft Charged at Salem, O. Phelps Buys the "Mail and Express."

4 Court Gives a Blow to Royalties. Saloonkeepers on Street Pay-Rolls.

5 End of the French Crisis.

6 Today's Great Football Contest. Yale and Princeton to Play Today. Hawthorne Races Declared Off. Secretary of War Issues Annual Report.

7 Fair Will Not Pay Park Board's Figure.

9 Thanksgiving Day in Chicago, 1893.

10 McKinley Law and Wilson Bill Compared.

13 Low Bids on the Drainage Canal. Erie Road Makes a New Tariff.

16 Operators in Wheat Show Confidence. Advance in the Rates of Sterling. Affairs in the Insurance World.

LAST EDITION.

TO GIVE ITS THANKS

Chicago Will Celebrate Today's Festival with Joy.

REASONS FOR GRATITUDE

Success of the Greatest World's Fair the Chief One.

CHURCH AND CLUB EVENTS.

School Children and Deaconesses' Home Help the Poor.

TO LAY LIBRARY CORNER-STONE.

Thanksgiving day in Chicago will be a busy, bustling holiday, as full of pleasure and good cheer as one brief day can be. Fortune has smiled kindly on Chicago since last Thanksgiving day, so the man of affairs and those in humbler walks of life may sit down to their annual feast with even keener zest than usual. They can all be thankful for the greatest Fair in the world's history; for the finest summer weather for four months and a half in the memory of the oldest inhabitant; that the Postoffice has not fallen down; for two magnificent libraries, the Newberry and the Public, the former now ready for use; that the financial stringency of last summer has dealt lightly with Chicago. West-Siders can be earnestly thankful for the Lake Street "L" road and an opportunity to sit down while riding home after a hard day's work. These are but a few from a long, long list of blessings bestowed upon Chicago.

As for the day itself it will be an ideal Thanksgiving—clear, cold, and crisp—if the predictions of the weather bureau may be relied upon. The indications are for a drop in temperature of 25°. The clouds should all be gone by church time and the mud should be frozen hard, the weather man says.

Of course, the first thing to do will be to attend Thanksgiving services. Abundant opportunity to do this will be afforded. Many of the churches have united to hold grand services, the others have prepared exceptionally fine musical programs to supplement the addresses of the pastors.

Thanksgiving day without a football game would be a dismal failure. Two glorious games are scheduled for today, one for the morning at 11 o'clock, in which the University of Chicago team is pitted against the Ann Arbor eleven at the new athletic field, Forty-seventh street and Ellis avenue; the other, between the Boston and Chicago Athletic Association teams, in the afternoon at Thirty-fifth street and Wentworth avenue. There will be a number of minor games, including one between teams from the Scotch Football Association and the Gaelic Association for the championship of the State at 3 p. m. at Thirty-seventh street and Indiana avenue, and between the Northwestern and the Wabash College teams at 10 a. m.

The football teams of the Boston Athletic Association and the Chicago Athletic Association will occupy boxes at the Savoy Music Hall in the evening. The boxes will be handsomely decorated and some songs written especially for the occasion will be sung by the Savoy artists.

Matinees at the Theaters.

All the theaters will give special Thanksgiving day matinées. Mrs. John Drew and company will appear at the Schiller in "The Rivals," Modjeska at Hooley's in "Mary Stuart," Mme. Tavary at the Chicago in "Bohemian Girl," the Bostonians at the Columbia in "Robin Hood," George Thatcher's company at the Grand in "Africa," and at McVicker's "Blue Jeans" will be presented.

It goes without saying there will be any amount of feasting today and it is furthermore safe to say no banquet served in Chicago today will be more thoroughly enjoyed than that at the Friendship House, on Clinton street, near Madison. Here the 700 guests of the lodging house will be given a feast by the proprietor, A. Lammoris. Speeches will be made upon the subject of municipal control of lodging houses by a number of special guests. The newsboys will not be forgotten. The Fifth Avenue Bakery Lunch-room will serve a Thanksgiving dinner for them from 11 to 1 o'clock. At the soup kitchen, No. 615 South Clinton street, a Thanksgiving dinner will be served to all who apply. The little ones at Margaret Etter Crèche, No. 5356 Wabash avenue, will be treated to a feast suited to their age. Thanksgiving dinners will be served at the Jail, County Hospital, Washingtonian Home, Presbyterian Hospital, Women's and Children's Hospital, Foundlings' Home, Old People's Home, Newsboys' Home, Mercy Hospital, Michael Reese Hospital, St. Luke's Hospital, Hahnemann Hospital, Women's Hospital, Chicago Orphan Asylum, Old People's Home, Thirty-ninth street and Indiana avenue; Home for the Friendless, Alexian Brothers' Hospital, Girls' Industrial Home, Jewish Training School, and at the Poorhouse at Dunning.

The prisoners in Cook County Jail will be served a turkey dinner today. Those who smoke will be given good cigars. Miss Hawthorne is preparing a special banquet for the boys confined in the jail and each of them will receive candies and nuts.

A complimentary Thanksgiving luncheon will be served at the Hotel Windermere, Cornell avenue and Fifty-sixth street, from 11 to 2 o'clock. At 6 o'clock a dinner will be given

ASPECT OF THANKSGIVING DAY TO CERTAIN CHICAGOANS.

THREE THOUSAND MEN AFFECTED.

Unlimited Retrenchment Ordered on the Fort Wayne Railroad.

VALPARAISO, Ind., Nov. 29.—[Special.]—An order for retrenchment was sent out by the officials of the Pittsburg, Fort Wayne and Chicago railroad this morning. Upon the return of the work train this evening the men were notified that the train would be laid off, which throws forty men out of employment in this city. This is the first time in the history of the road that the work train has been laid off indefinitely. The order is issued along the whole line from Pittsburg to Chicago, and affects more than 3,000 men.

PITTSBURG, Pa., Nov. 29.—[Special.]—Following the annual inspections of the Eastern division of the Pittsburg, Fort Wayne and Chicago railroad comes the report that several hundred employés at this end have been laid off. Fifteen freight engineers with their firemen and seven train crews were dismissed tonight. The freight business and passenger travel have fallen off to an alarming extent. Employés say great cuts have been made in the forces in all departments within the last few days and hundreds of dismissals are expected.

CHEYENNE INDIANS ON THE WARPATH.

They Leave the Reservation to Avenge the Killing of a Young Chief.

ENID, Ok., Nov. 29.—A courier from Cantonment says that a company of United States troops has left Camp Supply to head off a band of Cheyennes who have escaped the military guard and are making for Cheyenne County, where they are to wreak vengeance on Tim O'Hara for killing a prominent young chief, Red Blanket, who was caught in the act of cattle stealing. The band numbers eighty bucks and they are well armed and mounted. O'Hara is in charge of the Sheriff of Cheyenne County, which is so remote from outside communication that all news must be procured through couriers.

M'LEAN COAL STRIKE IS AT AN END.

Vice-President Stevenson's Company Employ New Men and Resume.

BLOOMINGTON, Ill., Nov. 29.—[Special.]—The strike of mule drivers and laborers at the McLean County coal company's shaft, which was inaugurated yesterday, is at an end. The company refused to recede from the order, and scores of men and boys who applied for the places of the strikers were employed and by noon the mine was in operation as before. Adlai E. Stevenson, Vice-President of the United States, who is President of the coal company, was at the office of the company nearly all day, but the committee which it was said was to lay the grievances of the strikers before him failed to make its appearance.

SPARKS FROM THE WIRES.

The *Daily Republican* office, Iowa City, Ia., destroyed; loss, $10,000; insurance, $5,000.

Mallingee & Prim's saw mill, Port Washington, Wis., damaged $19,000; insurance, $11,000.

Gov. Waite, in a letter to the Chairman of the People's party, opposes the formation of a new silver party.

W. F. Campbell, general merchandise, Redfield, Ark., has been attached. Liabilities, $30,000; assets, $20,000.

The Pacific Mail steamer City of Peking is reported to have been caught in a typhoon on a voyage to Yokohama.

Newton Jones, who killed O. G. Herndon, was lynched at Baxley, Ga. He was taken from the officers who had arrested him.

Highwaymen attempted to hold up the outbound Cripple Creek stage yesterday, but retired when the passengers showed fight.

At Kimball, W. Va., yesterday Hiram Day was shot and fatally wounded by a negro. Day returned the fire, killing his assailant and another negro.

The United States cruiser Olympia returned to San Francisco from Santa Barbara yesterday. She will recoal and proceed to the channel for her official trial.

At Oak Harbor, O., yesterday, a boiler in a sawmill exploded, killing Edward Gordon, engineer, Edward W. Monroe, sawyer, and fatally injuring David Wright, laborer.

A decision was given at New Orleans authorizing the suit of Bob Fitzsimmons against the Crescent City Athletic club to recover a part of the stake money offered in his fight against Hall.

The United States grand jury at Helena, Mont., yesterday returned indictments against H. F. Batchellor, C. L. Merrill, and C. R. Middleton of the Stock-Growers' National Bank of Miles City for embezzling $70,000.

to the editorial staff of the *University of Chicago Weekly*.

A Thanksgiving event in the Catholic Church will be the consecration of a Bishop at All Saints' Church for the third time in the history of the church in Chicago. The Bishop-elect is the Rev. Father E. J. Dunne. The consecration takes place in the morning.

Public Library Corner-Stone to Be Laid.

Today, too, the corner-stone of the new Public Library is to be laid at 10 a. m.—an event for which every one in the city should feel thankful. The ceremony will be simple. The Library Board thought at first to have an elaborate ceremony, but, knowing the weather might be severe, that plan was abandoned. The members of the board and their friends will meet at the construction house on the grounds at 9:45 o'clock. At 10 o'clock they will repair to the northwest corner of Michigan avenue and Washington street and gather about the corner-stone, which will be hanging from a crane ready to be placed in position. Mayor Swift will make a brief address, after which President Hirsch of the Library Board will place in the receptacle in the center of the stone the copper box containing Chicago newspapers of the date, coins of the United States, records of the board, and a copy of the year's proceedings. Next he will distribute the mortar and the stone will be lowered into position. President Hirsch then will deliver an address and will be followed in a short talk by Daniel Shorey, an ex-member of the Library Board. This will conclude the program. Those invited to be present include all the city, State, county, and Federal officeholders in the city, former members of the Library Board, and members of the Historical and other societies. The general public is invited, too.

The public schools closed for the Thanksgiving day holiday last night, not to be opened again until Monday morning.

Finally the day will be brought to a fitting close by the world of society with a long list of events of more than usual interest. The great majority of the clubs will give balls or receptions, to say nothing of those at private homes.

POOR FAMILIES TO GET DINNERS.

Contributions by Chicago School Children a Brilliant Success.

To the school children of Chicago many a poor family will be indebted today for a Thanksgiving dinner. Last week resolutions were passed by the Board of Education authorizing principals of the schools to receive from the pupils contributions of clothing and money once each year, to be known as the "Thanksgiving offering." These donations, the resolutions provided, are to be given to the Children's Aid Society, which has been organized for the purpose of providing pupils not properly furnished with clothing aid that they may attend school. Copies of this resolution were sent to the principals of the schools, and in a day or two the results commenced to accumulate.

Yesterday morning thousands of pupils came to school bearing money, food, and clothing. The food gathered was distributed to the needy families. The clothing was sent to the Kinzie School, where it will be sorted and properly arranged, and children who do not attend school because they do not have good enough clothes will be asked to go to the Kinzie School, where, if their needs are genuine, they will be fitted out with good warm clothes.

The money donated is turned over by the principals to Mrs. Shepard, in the Board of Education rooms in the City Hall. Mrs. H. T. Vollmer, No. 52 Twenty-fourth street, is Treasurer of the children's Aid Society, and to her Mrs. Shepard hands the money as soon as it is received and properly credited. Mrs. Vollmer attends to the distribution of the cash and she takes good care to see that those in most need get the money. Up to last night the donations of cash received from the schools were:

Irving, $26; Brown, $68; North Division High, $60; Sheldon, $22; Fifty-fourth Street, $43; Newberry, $18; Lake View High School, $15; Pearson Street, $15; Wells, $40; Boulevard, $10; Walsh, $18; Oakland, $41; Skinner, $26; Central Park, $39; Haven, $3; La Salle, $44; Cornell, $8; Washington, $9; Goodrich, $20; Hedges, $6; Pickard $15; Doolittle, $33; West Division High, $34; Douglas, $53; Rogers, $10.

"The society," said Mrs. Shepard, "did not have a penny in its treasury last Monday. Today, you see, it has $700, and all the schools are not heard from yet. Mrs. Vollmer was here early and got a few hundred dollars, which she took away and will dispose of to good advantage."

It was estimated last night that 1,200 poor families will eat Thanksgiving dinners today on account of the generosity with which the school children responded to the resolutions. The Ogden School sent a basket of provisions and a bushel of coal to each of 100 families. Oak Park School sent thirty-five barrels of food to the Deaconess' Home, Dearborn avenue and Ohio street. The teachers and pupils of Douglas School have given generously to the general fund and Miss Lucia Johnson, principal, says she never worked so hard in any past year. Eight barrels of clothing, two boxes of shoes, $50, and large quantities of food have been contributed.

One of the interesting features of the interest taken by the school children was the work the little people did in making personal investigations into cases of destitution. Hundreds of poor people were discovered and their wants attended to by the children personally. Of these no record is kept, so in the general count hundreds of families supplied with dinners will necessarily be omitted from the totals.

FOOD FOR WIDOWS WITH FAMILIES.

Good Work for Thanksgiving Carried On by the Deaconess' Home.

There were busy scenes in the store-rooms of the Deaconess' Home, Dearborn avenue and Ohio street, all day yesterday. Last night things were not quite so lively, but there will be quite a rush for a few hours this morning. More than 150 families will eat dinner today sent by the managers of the home. Every widow that could be found who has children to support, and who is supposed to be worthy of aid, will give thanks to this institution for her dinner. One man, who declines to allow his name to be made public, placed a large sum of money at the disposal of the home, to be used in this way. Applications for charity when received at the home are investigated and if the cases are deserving they are attended to promptly. Cards are left at the houses of deserving poor people by the visitors from the home. These are presented at the store-rooms and enough food is sent to supply a good dinner. Some cases will be held over until Saturday, as there have not been visitors enough to look into all the cases presented. From Oak Park School thirty-five barrels of food were received yesterday, and a similar donation is expected today from Wheaton School.

SPECIAL SOCIAL EVENTS SCHEDULED.

Balls and Receptions to Close the Day at the Club-Houses—Dinners.

Miss Roxana Church Buckbee will be married to Mr. Dowell McGowan at 5 o'clock p. m. at the Congregational church, Winnetka, Ill. A special car will be attached to the Northwestern train leaving the Wells Street Depot at 4 p. m. A reception will be held at 5:30 at the residence of the bride's parents on Oak street.

The regular Thanksgiving turkey dinner of the Minnette club will be served in the reception hall of the club-house at 6 p. m. Two hundred members are expected to be present. Later in the evening the members will assemble at Van Buren Hall for Thanksgiving ball.

Through the kindness of Mr. Haverly of the Columbia, the inmates of the Home for Aged Jews will be entertained at that theater this afternoon. A special program has been prepared.

The anniversary of St. Andrew, Scotland's patron saint, falls on Thanksgiving. The Scottish Assembly will hold a reception this evening in Thompson's Hall, No. 253 State street. Dr. Thomas W. Handford will deliver an address, drawing a comparison between "St. Andrew and Modern Scotchmen." Miss Mabel Munro of Nairn and others will sing the "Auld Scotch sangs."

Miss Edna J. Case, daughter of Mr. and Mrs. Elisha W. Case, will be married to P. Marinus Vermaas at 5 o'clock at No. 1497 Washington boulevard.

The Amphions will give a Thanksgiving evening reception tonight at Netherwood Hall, Marshfield avenue and Taylor street. Dancing will begin at 9:30 o'clock.

The Lakota club will give a dance this evening at its club-house, No. 4111 Grand boulevard.

The Ashland club will give a dance tonight at the club-house.

The Ideal club will give a musical tonight at its club home.

A party will be given by the Country club of Evanston this evening.

At the Auditorium the Brotherhood of St. Andrew will give a banquet.

The Lexington club will give a reception this evening at Douglas Hall, Thirty-fifth street and Indiana avenue.

A reception will be given by Oriental Consistory at Masonic Temple this evening. Supper will be served.

LACK OF "SNAP" IN THE MARKET.

South Water Street Commission Merchants Find Business Depressed.

South Water street commission merchants did not do the business yesterday that has been usual the day before Thanksgiving. The weather had much to do with this, but the lack of cash materially helped to depress the market. Nearly all the outlying shops and markets received their supply of poultry, game, vegetables, and fruits earlier in the week, and from these retail sources most customers were served. Turkeys and all poultry were a little cheaper on account of this lack of "snap" in the market and prices were from two to four cents below last year's quotations. Game seems to have been appreciated more than ordinarily and the amount sold was large. Fruits were in demand to some extent, but as a whole the market was not as good as the year before.

ARRANGE SERVICES FOR THE DAY.

Churches Prepare to Observe Thanksgiving with Interesting Programs.

The following churches will hold special thanksgiving services today:

Second Baptist Church, Morgan and West Monroe streets, the Rev. William M. Lawrence, D. D., pastor. Thanksgiving day services at 11 a. m. Special music and decorations.

Church of the Epiphany, Episcopal, Ashland boulevard and Adams street. Holy communion, 8 p. m. Morning service, 10:30 a. m. The rector, the Rev. D. H. Morrison, will preach. Organ recital by Dr. John Gower, 8 p. m.

Union Thanksgiving services of the Oakland churches will be held in the South Congregational Church, Drexel boulevard and Fortieth street, at 11 o'clock, with the annual sermon by the Rev. Dr. Howard A. Johnston, pastor-elect of the Forty-first Street Presbyterian Church. The music will be by the choir of the South Church.

Union Thanksgiving services will be held at Park Ridge in the Methodist Church, the Rev. H. Dolliver, pastor, at 10:30 a. m. The Rev. C. S. Leoper will preach. Subject: "God's Country."

Union Thanksgiving services will be held at the First Congregational Church, Washington boulevard and Ann street, at 11 o'clock. The following churches will participate: Union Park Church, Dr. F. A. Noble, pastor; First Church, Dr. E. P. Goodwin, pastor; Chicago Theological Seminary, Dr. F. W. Fisk, President. Music by the First Congregational Choral Union, J. H. Howenstein, musical director; J. M. Mayhew, organist.

Trinity English Lutheran Church, La Salle avenue and Elm street, the Rev. Charles Koerner, pastor. Thanksgiving services at 11 a. m.; subject: "The Thanksgiving."

Dr. Carlos Martyn will preach on Thanksgiving day in the Sixth Presbyterian Church, corner of Vincennes avenue and Thirty-sixth street, at 11 a. m. Special music.

Central Church of Christ, Indiana avenue and Thirty-seventh street, Prof. W. F. Black, pastor. Services 11 a. m.; sermon by the pastor.

There will be a large union Thanksgiving service at the People's Institute, Van Buren street, near Oakley avenue, at 10:30 a. m. Addresses will be delivered by cooperating pastors and excellent music will be rendered. The following churches will unite in this service: St. Paul's Reformed Episcopal Church, Campbell Park Presbyterian Church, Western Avenue Methodist Episcopal Church, West Side Church of Christ, Sacramento Avenue Methodist Episcopal Church, Covenant Congregational Church, California Avenue Congregational Church, Park Avenue Methodist Episcopal Church, De Kalb Street Methodist Episcopal Church, Bethesda Mission Church, Evangelical Association, Leavitt Street Congregational Church, Central Evangelical Church, Fulton Street Methodist Episcopal Church.

Union Thanksgiving services of the West Side Presbyterian churches will be held at 11 a. m. in the Eighth Presbyterian Church, Washington boulevard and Robey street, the Rev. Frederick Campbell, pastor in charge. Seven churches participate. The offering will go to the Presbyterian Hospital. A special musical progam has been prepared.

First Baptist Church, South Park avenue and Thirty-first street, the Rev. P. S. Henson, D. D., pastor. Preaching by the pastor at 11 a. m. Subject: "Illuminated Pages of the Year Book." Special musical program.

St. Luke's Episcopal church, Western avenue, near Polk street, will have Thanksgiving day exercises at 7 and 9:30 a. m. The latter will be Choral Eucharist, with short address by the Rev. Charles A. Bowles, priest in charge.

Zion Congregation and the Third Unitarian Church will hold union Thanksgiving services at Zion Temple, Washington boulevard and Ogden avenue, at 10:30 a. m. The sermon will be preached jointly by the Rev. James V. Blake and Rabbi Joseph Stolz. Subject: 'Our Blessings—What Follows?'

The Western Avenue Methodist Episcopal Sunday-School, Western avenue and Monroe street will give its annual Thanksgiving entertainment this evening at 8 o'clock.

PRESIDENT DINES WITH MR. BISSELL.

Executive's Family Not to Celebrate the Festival at the White House.

WASHINGTON, D. C., Nov. 29.—[Special.]—President and Mrs. Cleveland will not eat their Thanksgiving dinner tomorrow at the White House. They have accepted the invitation of Postmaster-General and Mrs. Bissell, who will also have for their guests the Secretary of State and Mrs. Gresham, and the Secretary of the Treasury and Mrs. Carlisle. Tomorrow will be the first Thanksgiving day since their marriage that the Postmaster-General and Mrs. Bissell have dined in their own home. It has heretofore been their custom to accept the invitation of their friends in Buffalo, with whom the former always dined that day during his bachelor days. Dinner will be served at 7 o'clock and will be in all respects a typical Thanksgiving feast. The President and Mrs. Cleveland in dining with a Cabinet Minister on any occasion other than a Cabinet dinner have established a precedent, as heretofore it has been customary for the Chief Executive to pass the national holiday at the White House. Had the President elected to dine at the White House, as it was generally supposed would be the case, he would have had served the immense turkey weighing forty pounds sent him for this perpose by Horace Vose of Westerly, R. I. Vice-President and Mrs. Stevenson have not returned to the city, so will not eat their Thanksgiving dinner in Washington as expected.

Harvest Home Festival.

A harvest home festival was held last night at the Campbell Park Presbyterian Church, Leavitt street, south of Flournoy. Working people live in the district and some of them have felt the pressure of hard times. To relieve these and others the pastor, the Rev. William G. Clarke, and leading members of his congregation got up the harvest home festival. Five hundred large paper bags full of clothing and something more than that number of pounds of tea, coffee, rice, and other groceries were contributed. The price of admission was one pound of food per capita. This material will be distributed among worthy poor, regardless of residence or denomination. The Salvation Army will assist in the distribution. A musical and literary program was given at the church.

WOOLEN MILLS CLOSE THEIR DOORS.

Unable to Continue Work with a Wilson Tariff in Prospect.

SOMERVILLE, N. J., Nov. 29.—The employés of the two big woolen mills in Raritan, two miles from here, found posted on the doors this afternoon a notice announcing that owing to the new tariff bill if the mills were to consult their best interest they would close down entirely, but in order that the employés might have some opportunity to earn something they had decided to give the employés the option of working short time at a reduction of 20 per cent in wages. The mills promise in their notice to resume work at the present scale of wages if the tariff bill is defeated. Should it pass they say things will be even worse, until the wages here in this country are reduced to the basis of English labor. With this reduction in wages the millowners have also reduced the rent of the company's houses from $6 to $2 a month. Kenyon Bros., manufacturers of woolen mill machinery, have shut down this week for lack of orders. They say that if the tariff bill is not defeated they will be compelled to close down for good.

LITTLE FALLS, N. Y., Nov. 29.—Alfred Dolge will close his felt shoe factory in two weeks until March 1, owing to the prospects of the Wilson bill becoming a law.

AMSTERDAM, N. Y., Nov. 29.—The knitting mills of L. L. Dean & Co. at Rockton are shutting down for an indefinite period. The mills have been kept in operation as long as possible. The prospects of a change in the tariff is the cause of the shut-down.

DANCE FOR CHARITY.

THE CATHOLIC WOMEN'S NATIONAL LEAGUE GIVES A BALL.

Six Hundred People Enjoy Festivities at Bournique's, the Proceeds of Which Will Go to Day Nurseries and Kindergartens—Concordia Club Celebrates Its Fifteenth Anniversary at Kinsley's—First Methodist Church Young People Give a Pound Social.

Six hundred men and women gathered at Bournique's Hall, No. 51 Twenty-third street, last night in charity's name. It was the first charity ball given by the Catholic Women's National League in support of the day missions and kindergartens established during the year. It was a financial and artistic success. There were 1,000 tickets sold for the ball, including women's tickets.

The grand march was led by Mrs. P. J. O'Keefe and Charles A. Plamondon. The program included fourteen dances, and the lights were not put out till long after midnight. Supper was served the dancers by Kinsley between 10 o'clock and midnight. The dance music was furnished by Tomaso's Mandolin Orchestra.

The Catholic Woman's National League was organized during the meeting of the Catholic Congress last summer to take up progressive work by Catholic women. In addition to lectures and readings the league now maintains three of the day nurseries, and the money secured through last night's ball will go to the mauntenance of these and other similar institutions.

The patronesses were:

The Mrs. Thomas A. Moran, Mrs. William A. Amberg, Mrs. Michael Cudahy, Mrs. W. P. Henneberry, Mrs. L. F. Brossean, Mrs. Thomas Lonergan, Mrs. John Guerin, and Mrs. P. J. Healy.

In the general committee were the following:

William A. Amberg, Mr. and Mrs. D. F. Brenners, Thomas Gahan, Mr. and Mrs. M. J. La Bounte, D. B. Scully, M. W. Kelly, H. R. Eagle, J. D. Cremin, John Gaynor, J. P. O'Keeffe, W. D. McCarthy, M. D., E. G. Christoph, James Conlan Jr., Mrs. P. J. O'Keeffe, Mrs. James E. Eagle, Mrs. W. E. Gallagher, Mrs. Thomas J. Duffy, Mrs. J. B. Sullivan, Mrs. T. F. Judge, Mrs. John Gately, Mrs. C. D. Bradley, and Miss S. G. Gaynor.

Floor committee—Charles A. Plamondon, Chairman; William Carroll, Denis Leahy, Thomas Kooley, John Galpin, James Conlon Jr., James Casey, Denis Kelly, Thomas P. Wade, Joseph D. Cremin, Thomas Kelly, Charles Hickey, C. J. Curran, Harry Eagle, Edward Lee Stacy, and J. F. Fraucon Jr.

Among those present were:

Mr. and Mrs. Washington Hesing, Mr. and Mrs. J. P. Vosbrink, Mr. and Mrs. Joseph Tait, Mr. and Mrs. J. P. Olanger Jr., Mr. and Mrs. A. J. Graham, Mr. and Mrs. John McMahon, Mr. and Mrs. H. F. Gross, Mr. and Mrs. Stephen Goodnow, Mr. and Mrs. George Newhouse, Mr. and Mrs. James L. Murray, Mr. and Mrs. Charles S. Sawyer, Mr. and Mrs. David Sullivan, Mr. and Mrs. H. Richardson, Mr. and Mrs. F. E. Hall, and Mrs. O. W. Dean, Mr. and Mrs. D. F. Bremner, Mr. and Mrs. Wm. McCoy, Mr. and Mrs. Thomas F. Judge, Mr. and Mrs. John J. Gately, Mr. and Mrs. S. G. Gaynor, Mr. and Mrs. J. E. Bittle, Mr. and Mrs. E. H. Scott, Mr. and Mrs. M. J. Corbett, and Mrs. R. F. Conroy, Mr. and Mrs. J. Sullivan, Mr. and Mrs. D. J. Murfly, Mr. and Mrs. A. W. Green, Mr. and Mrs. Joseph L. Crennen, Mr. and Mrs. L. A. Schlesinger, Miss Beatrice Beeman, Miss Mamie Carney, Miss Margaret Sullivan, Miss Irene Sullivan, Miss Catherine Graham, Miss Agnes Graham, Miss Marion Sullivan, Miss Nettie Sullivan, Miss Nettie Trainer, Miss Neat Powell, Miss Florence Sawyer, Miss Northrup, Miss Emma Wade, Miss Veronica Murphy, Miss Anna L. Bigley, Miss Lizzie L. Bigley, Miss Clara Bigley, Miss Lonergan, O'Dowd, Miss Berry, Miss Tillie Franchere, Miss Angolina Walsh, Miss Lillian Greer, Miss Bettie White, Miss Mamie Donahue, Miss Lydia Donahue, Miss Allie Revel, Miss Agnes Ritchie, Miss Teresa F. Donavan, Miss K. Hie Sharkey, Miss Mary McAvoy, Miss Sullivan, Miss Nora E. Mahoney, Miss Geneva Melody, Miss Smith, Miss Agnes F. Doyle, Miss Fannie White, Miss Agnes Dunn, Miss Helen Enright, Miss Genevieve Lounginin, Miss Nellie Weadley, Miss Mary Cudahy, Mrs. Blanche Montgomery, Miss Belle Montgomery, Miss Belle Conway, Miss Mary Conway, will shove, Miss Stella Dorthy, Miss Mae Fitzpatrick, Miss Rose Gaynor, Miss Annie Leahy, Miss Alice Ryan, Miss Lizzie Smyth, Miss Emma Doyle, Joseph F. Kelly, Frank E. Carney, Thomas J. Duffey, George J. Cook, D. F. Kelley, Edmund T. Cahill, Walter Eagle, Thomas Kelley, D. C. Graham, F. J. Sullivan, Walter H. Houston, William J. Bowler, James Jerome Quinlan, J. J. Northrup, Thomas P. Wade, E. G. Christoph, W. W. Murphy, W. L. Bigley, Thomas F. Keeley, J. E. Dalton, J. W. Sullivan, C. A. Standomon, Dr. J. Berry, L. L. Stacey, Joseph E. Smyth, M. J. Donahue, F. E. Donahue, David Revel, W. J. Platz, J. L. Wadley, J. H. McAvoy, M. C. Hickey, D. J. Mahoney, Austin J. Doyle, and James Dunn.

ITS FIFTEENTH ANNIVERSARY.

Concordia Club Enjoys a Celebration at Kinsley's.

The Concordia club, composed of prominent German ladies, celebrated last night at Kinsley's its fifteenth anniversary. After dancing supper was served, and then dancing was resumed. Among those present were:

Mrs. Conrad Seipp, President of the Society, Mr. and Mrs. Charles Becker, Mr. and Mrs. Gerkens, Mr. and Mrs. O. L. Schmidt, Mr. and Mrs. Theurer, Mr. and Mrs. Petersen, Mr. and Mrs. Christopher Hotz, Mr. and Mrs. Jacob Rehm, Mr. and Mrs. Seifert, Mr. and Mrs. A. Loeffler, and Mrs. E. Leicht. Mr. and Mrs. Madlener, Mr. and Mrs. Schuettler, Mrs. Herman Raster, Dr. Max Richter, Mr. Holler, Dr. Laubach, Dr. Lichtenfeldt, Dr. Lange, Theodore Lovald, Mr. Weicker, Gustav Spiess, Dr. Wilhelm Graning, Conrad Engel, John Radke, Miss Rehm, Miss Hotz, Miss Lichtenburg, Miss Schmidt, Miss Schoenhofen, Miss Petersen, Miss Schmall, Dr. Glader, Mr. Renkel, Mr. Hotz, Mr. Madlener, Mr. Weber, Mr. Eissenberg, Mr. L. Knuzler, Mr. F. Correll, and Mr. Kopp.

YOUNG FOLKS GIVE A POUND PARTY.

First Methodist Church Society Enjoys a Program—Distribution Today.

The young people of the First Methodist Episcopal Church celebrated Thanksgiving last night with a "pound party" held in the church lecture-room. They had something to give thanks for, as they had contributed so generously that nearly 150 families will be made happy today because of their liberality. The offerings consisted of turkeys, chickens, tea, coffee, vegetables, and fruits, and were divided into something like equal portions, each basket containing enough good things to make a hearty dinner for a good-sized family. The deaconesses of the Young People's Society have been engaged for more than a week investigating cases of distress, and these gifts will be distributed among what they consider the worthy poor. Something of a program was given last night, being participated in by:

Pastor H. D. Kimball, Assistant Pastor W. S. Nickie, Mrs. and Miss Nickie, Miss Smith, Miss Jensen, Mrs. Goodwin, Mrs. Bender, Miss Nettie Perry, Miss Tingley, Miss Madsen, Miss Ransden, Miss Lillie Conroy, Mrs. Marks, Benjamin Hopkins, and Mr. Jackson.

The program was the usual one of song, recitation, and address. The distribution of gifts will be made by messengers this morning.

THANKSGIVING EVE WEDDING.

The Rev. Father Reardon Weds a Pair at the Bride's House.

Miss May Sullivan, daughter of Mrs. M. A. Sullivan, No. 349 Chestnut street, was married last evening to Mr. William Reach at 8 o'clock. The ceremony was a quiet one, seventy-five guests being present. The ceremony was performed by the Rev. Father Reardon. The bride was attended by Miss Prindiville, Miss Marguerite Prindiville, Miss Kelly, and Miss Isabel Prindiville; and the best man was Mr. Charles Sullivan. The bride wore a gown of white satin and tulle and a tulle veil fastened with a diamond ornament. The bridemaids all wore white silk gowns trimmed with lace and carried white roses. After an informal reception Mr. and Mrs. Reach left for the South. They will be at home after Jan. 1.

MARRIED AT ST. PETER'S CHURCH.

Miss Marie Walker and Mr. Allen Lester Fowler Happily United.

The marriage of Miss Marie Walker, daughter of Mrs. L. D. Walker, No. 432 Elm street, to Mr. Allen Lester Fowler was celebrated last evening at 6 o'clock at St. Peter's Episcopal Church. The church was decorated with chrysanthemums and palms and filled with invited guests. As the bride and groom entered the organist rendered the Lohengrin march. The only attendants were the ushers, Mr. Paul Carey, Mr. Hal Thompson, Mr. W. Nicols, and Mr. Louis E. Mason. The Rev. Samuel C. Edsell, rector of the church, officiated, the bride being given away by her mother. The wedding gown was of white satin trimmed with point and duchesse lace, and she wore a tulle veil and carried lilies of the valley. Immediately after the ceremony a reception was held at the home of the bride's mother, fifty guests being present. Mrs. Walker received in a costume of white silk, trimmed with point lace. Mr. and Mrs. Fowler left in the evening for a trip East, and will be at home after Jan. 1 at No. 432 Elm street.

SCOTS GATHER AT A BANQUET.

St. Andrew's Society Holds Its Forty-eighth Annual Festival.

The forty-eighth annual banquet of the Illinois St. Andrew's Society was given at the Auditorium last night. Covers were laid in the banquet hall for 200 people, but half that number more came to the banquet, and hurried arrangements were made for their accommodation. It was a late hour when the guests, preceded by two pipers in Highland costume, entered the banquet-room. A life-sized portrait of St. Andrew, bearing his cross, hung suspended from the gallery rail, flanked on either side by the American and British flags.

Each member and guest wore above his badge a bunch of dried heather blossoms, gathered from the fields of Argyleshire, near Invernary, by Mrs. Donaldson of Glasgow, who each year remembers St. Andrew's Society by sending these flowers.

President Badenoch was toastmaster and with him at the table of honor sat Bishop McLaren, Gen. Nelson A. Miles, Gen. John C. Black, Mayor George B. Swift, Capt. Higgins, Judge Vincent, and Martin J. Russell. The program was divided into three parts, over which in turn presided President Badenoch, and Vice-Presidents William Gardner and William McCombie. It was as follows:

"The Day and a' Wha Honor It," the President.
The Queen—Greeting by rising of the society.
The President of the United States.....
.....William A. Vincent
The Army and Navy.....Gen. Nelson A. Miles
The Citizen of the World.....Gen. John C. Black
Song—"There Grows a Bonnie Brier Bush"
.....J. L. Johnson
The Lesson of the Hour...Prof. A. F. Nightingale
The Poets and Poetry of Scotland..Robert Clark
Song—"The Bonnie Banks o' Ben Lomond
.....J. L. Johnson
City of Chicago.....Mayor George B. Swift
Song—"We're a' John Tamson's Bairns"
.....Robert Risk
A Country's Greatness.....C. S. Darrow
Song.....J. L. Johnson
The Land We Left and the Land We Live In.....The Rev. G. Simpson
National and Personal Responsibilities.....
.....Gen. G. W. Stanford
Sister Societies.....David Cummings
The Ladies.....
Song.....Robert Risk
The Press.....Martin J. Russell

THANKSGIVING EVE MARRIAGE.

Two Prominent Young People Wedded at Trinity Episcopal Church.

The marriage of Mr. John H. Taylor and Miss Alice Burnham was celebrated at Trinity Episcopal Church, Twenty-sixth street and Michigan avenue, at 8 o'clock last night. The altar of the church was almost hidden in flowers and plants, and flowers had been distributed throughout the church and about the entrance. The bride wore a gown of white silk and carried a bouquet of white roses. Her ornaments were diamonds and pearls. The Rev. John Rouse read the Episcopal marriage service. Miss Bessie M. Bickel was the maid of honor and Miss Abbie Hayward and Miss Grace Anson the bridemaids. Catherine Miles, Jennie Tod, and Mildred Burnham were the flower girls. Mr. John McMurtry was best man and Mr. R. Leslie Burnham, Mr. Harry C. Hulbert, Mr. Harry K. Strickland, and Mr. D. Walter Evans the ushers. Following the wedding there was a reception at the residence of the bride and groom, No. 2452 Prairie avenue. The house was filled with flowers and plants and there was a handsome floral mantel in the drawing-room. The honeymoon is to be passed in Chicago and they will be at home to friends after Jan. 15.

The St. Vincent de Paul Society gives performances this afternoon and evening at the Standard Theater, Jackson and Halsted streets, for the benefit of the worthy unemployed. An excellent panorama by Stanley's first visit to Africa and two acts of the comedy "Josh Whitcomb" will be given. F. K. Wallace is director of the program.

RECEIVED INFORMALLY.

One Hundred and Fifty Guests Listen to Music.

Mrs. George B. Carpenter, No. 293 Dearborn avenue, gave an informal reception yesterday afternoon from 4 until 6 o'clock for Mrs. Benjamin Carpenter, née Fairbank. Mrs. Carpenter wore green chené silk and black lace and Mrs. Benjamin Carpenter wore a pale yellow silk and white lace. Assisting in receiving were Mrs. N. K Fairbank, Miss Green of St. Louis, and Miss Foster of Boston. In turn presiding at the table and assisting in the drawing-room were Miss Willing, Miss Day, Mrs. Herman Butler, Mrs. A. L. Stevenson, Mrs. N. H. Blatchford, Miss Meeker, Mrs. Cyrus Bentley, Mrs. Sprague, Miss Sprague, Miss Owens, and Miss Barrett. During the afternoon Miss Electra Gifford gave several songs. One hundred and fifty guests were present.

Standard Club's Fete Champetre.

A unique entertainment was the fete champetre given by the Standard club last evening. The affair was in reality what it was intended to be—a garden party on Thanksgiving eve. On a raised platform at the south end of the hall was a representation of the Wooded Island as it existed last summer at the Fair. Even the lagoon had been reconstructed, and in its water fish were swimming about as they did in the original. The guests were dressed in harmony with the surroundings. The women were dressed in light, fleecy summer garments and broad-brimmed flower-trimmed hats. Their partners were in suits that had been laid away since the last hot wave.

An International Nuptial Affair.

The wedding of Miss Mable Cole to J. Hughes Roberts of Birkenhead, England, was celebrated last evening at the home of the bride, No. 481 Bowen avenue. The ceremony was most quietly celebrated at 8 o'clock, the Rev. Howard Johnston officiating. The bride wore a white silk gown trimmed with lace and a tulle veil and carried white roses. There were no attendants. After a wedding-trip East Mr. and Mrs. Roberts will be at home at No. 500 Forty-second place.

G. A. R. Annual Ball.

Gen. Willich Post No. 665, Grand Army of the Republic, gave its annual ball at Brand's Hall on North Clark street last night. The post members in charge were: Charles B. Mehren, Peter Hand, Samuel Reichard, Daniel Manix, Charles Dieterich, Frank Tomma, Gus Able, Chr. Soenig, John C. Smith, Paul Sauber, M. Brucker, B. Brand, Eisenstein, Davis, John Sweizler.

Miss Newby and Not Miss Howe.

It was Miss Minnie Howe Newby who was married by Bishop Fallows Tuesday evening to Mr. George Mason Rickets, and not Miss Minnie Howe, as previously published.

Notes.

Wire Workers' Protective Union No. 1 gave a ball at Uhlich's north hall last night.

The Ravenswood Cycling club entertained its friends last night with a Thanksgiving dancing party.

Abraham Lincoln Woman's Relief Corps, No. 108, gave an opening reception last night in Lakeside Hall, Indiana avenue and Thirty-first street.

The Garden City Entertainment club, composed of members of Garden City Lodge, No. 145, K. of P., held its annual Thanksgiving reception in the North Side Turner Hall.

"The Amphions" gave a reception in Netherwood Hall, Marshfield avenue and Taylor street. It was the sixty-third reception of the club, which is ten years old this season.

The fourth annual ball of the Brotherhood of Painters and Decorators of America, by local union No. 147, was given at Uhlich's south hall last night. Over 2,000 tickets were issued.

The West Side Ladies' Sewing Society gave a combination of ball, reception, and fair last evening at the West Chicago Club House, No. 50 Throop street, to raise money for charitable purposes. There was an auction sale. Senator Solomon officiating.

The Chicago Association of Stationary Engineers gave their twelfth annual ball and reception last night in the Second Regiment armory, Washington boulevard and Curtis street. The money received was turned over to the widow and orphan relief fund.

Five thousand children of the street were given a big dinner last night at Woolf's clothing house, Madison and Halsted streets. Four hundred and fifty turkeys, twelve barrels of apples, sixty bunches of bananas, fifteen baskets of grapes, fifteen cases of oranges, 800 pies, and two wagon loads of cakes were among the good things consumed by the youngsters.

Digestible is defined in Phillips' Digestible Cocoa; is easy of digestion. Rich chocolate flavor.

STEVENS TO BLOUNT.

HAWAIIAN EX-MINISTER SCORES THE PARAMOUNT COMMISSIONER.

He Declares That Blount Placed Himself Under the Espionage of Palace Adventurers and Also Under British Influence, While Brusquely if Not Insultingly Rejecting Proffered Courtesies of Americans—Records of the Men Who Furnished the Affidavits for Blount's Report.

AUGUSTA, Me., Nov. 29.—[Special.]—Ex-Minister Stevens has made a reply to Commissioner Blount, which in substance is as follows:

A deep sense of obligation to my country and an American's duty to defend an insulted, threatened, and struggling American colony, planted as righteously and firmly on the North Pacific Isles as our Pilgrim fathers established themselves on Pilgrim Rock, demand that I shall make an answer to the astounding misrepresentations and untruths of Commissioner Blount's report on Hawaiian affairs, a copy of which I first obtained with difficulty Saturday evening, Nov. 25. It is proper for me to preface my answer by briefly alluding to the fact that those familiar with international rules and proceedings and having diplomatic experience must be astonished that Secretary Gresham and his Commissioner should make before the world such a persistent effort to discredit the recent agents of the department they now represent, and which was once represented by Thomas Jefferson, William L. Marcey, William H. Seward, and James G. Blaine. The general adoption of such a policy by our Department of Foreign Affairs could not fail to weaken greatly our influence with foreign countries in any future effort and serve to make the American diplomatic service contemptible in the eyes of the world.

Democratic Un-American Policy.

Not only is the course of Gresham and Blount extremely un-American in its form and spirit, but it is also in direct opposition to the civilizing and Christianizing influence on the Hawaiian Islands, while it is playing into British hands in direct opposition of the efforts of the American Board of Missions and to the American Government for more than sixty years, in all of which period there has been a uniform, continuous, and patriotic American policy. I may also make a preliminary remark regarding the repeatedly asserted opinion of those who have assailed my official action, that I was prepared for and stimulated to it by the accomplished and thoroughly American statesman who occupied the Department of State most of the period of President Harrison's administration. It is sufficient to say that this expressed surmise is utterly without foundation. What I know and state on this point records with what ex-Secretary Tracy has lividently asserted. Still more and more, I may properly add, that the lines of official duty as followed by myself and Capt. Wiltse and the course of the administration and of the Senate Committee on Foreign Relations during the critical Hawaiian days of January and February last were exactly on the lines marked out by Secretary Marcy in 1854 and by Secretary Bayard in his dispatch to Minister Merrill July 12, 1887. Marcy's instructions and draft of treaty provided for annexation; Bayard's instructions of 1887 held the United States Minister and naval commander of Honolulu responsible for the protection of American life and property and the preservation of public order.

"A Neophyte in Diplomacy."

So much as a necessary introdution to my consideration of the Blount report. Not wishing to be severe on a neophyte in diplomacy, with so little knowledge of the world's affairs outside of his own country, sent on a peculiar errand amid currents and quicksands entirely unknown to him, he has been partly the victim of circumstances, having been caught in the meshes and snares adroitly prepared for him by the cunning advisers of the fallen Liliuokalani and by the shrewd, sharp, long-experienced British diplomatic agent, whose aims and hopes Blount has served so well, and without the least suspicion that he was aiding ultra British views in a movement in which he was helping the Hawaiian monarchists and the justly dethroned Queen. It is clear enough from Blount's manner on the day of his arrival at Honolulu as well as by his letter to the Department of State written shortly after, that he designed, at whatever cost, to repudiate the views and action of the recently terminated administration, and in order to accomplish impugn the action of Minister Stevens and of the commander of the United States Steamer Boston.

Blount's Disreputable Surroundings.

A total stranger, it was impossible for Mr. Blount to know how unfitting it was for him to take up his quarters where he was certain to be surrounded by Royalists and where the supporters of the provisional government would be reluctant to go. The hotel was kept by one who had served as Queen Kapiolani's chamberlain and one of the principal persons in a syndicate that had cheated the Hawaiian Government out of nearly $100,000, a transaction which Minister Merrill had officially reported to Secretary Bayard, and of which the leading member of a firm that sought to do its chief business with England, a thoroughly unprincipled opponent of the provisional government and of American annexation, and who was employed as his active assistant in managing the hotel a highly educated Englishman of disreputable character, who had written in the Honolulu English newspaper, under an anonymous signature, articles abusive of the United States and grossly falsifying our government's treatment of the Indians. This man had had a most unsavory record while residing in the United States, and has been a bitter assailant of American officials in American newspapers; in the paid service of the fallen Queen he has written whatever she and her immoral favorite, Wilson, have asked him to write. At that hotel Mr. Blount was under the constant espionage of the palace adventuress.

Brusque and Insulting Manner.

He then details how Commissioner Blount, "brusquely, not to say insultingly," declined the offer to occupy an American lady's house, tendered by three Americans, of whom Mr. Stevens says: "Born and educated in the United States, the superiors of Mr. Blount in education and manners, men who had not taken part in the revolutionary proceedings." He then says of Commissioner Blount that he at once placed himself amid royalists and ultra-British surroundings, the British Legation being near this royalists' hotel, at which the British Minister soon took residence and living.

Continuing, the answer says:

He coldly repelled my kindly-intended offers, did not allow me to show him the customary forms of introducing him to the foreign diplomatic officials, and to the chief public men of Honol

FOR REVENUE

RMERS SEEK SOME WAY THE DEFICIENCY.

le's Figures to Show That Next Year Will Be Com- Light Will Not Bear e House Cannot Well Pass Before Feb. 1—Income t and a Compromise in It ched.

D. C., Nov. 29.—[Special.]— r reformers are still groping evenues wherewith to meet which the Wilson bill will enditures of the government nths of the fiscal year which orrow have exceeded the re- 00,000. At that rate the de- would reach $84,000,000. mething that the Wilson bill g to do with. It must be met e form of a temporary loan, , however, the fiscal condi- be looked for when the new goes into effect.

isle has been trying to take a d figure out that the following ot be more than $40,000,000 deficit to be met by some xation than customs duties, 's figures do not bear the an- wn subordinates. With no ternal revenue laws the Wil- e a shortage of not less than The tables prepared for the and Means committee, which show the relative bearings of edules of the Wilson bill as the McKinley law, are not

talk about passing the bill se before the holidays had understanding of the situa- s are agreed that in view of tariff laws are to be changed have the changes made at a s possible. But legislation so many interests cannot be

The Wilson bill will prob- ced in the House Monday. schedules will have to be con- ll Ways and Means commit- epublican minority can have a n the details and where the f can make some changes rs will want made. Then the mbers have ten days in which ort.

n some talk about Stevens of Cockran of New York, and higan joining with the Repub- e modifications of the bill. g to this talk. Whatever their s may be they have helped to Democratic majority, and they their work. The most dissatis- the committee seems to be sachusetts. He is a woolen and he got the classification manufactured altered so that the highest rate in the bill. is fearful of the effect of both cotton schedules on the New and if he sees his way clear he ill.

ity is that the measure will be House calendar with the ma- ority reports the second week meets. Then there would be k for its discussion before the so there will be little gained if ht in to take up the bill then. ver, to pass the House and reach Feb. 1. The Finance committee ill need two or three weeks to sure, so that it will probably be the Senate enters upon the on. The discussion there will because there is no way of limit- l no rule can now be passed.

n's subcommittee of the Democ- rs of the Ways and Means com- ittee was in session at the hours this afternoon. At 3 Democratic members of the d a conference. Mr. McMillin e data which he had secured asury Department and Census g the question of an income e committee was formally dis- proposition Secretary Carlisle ed. He remained in the com- about twenty minutes.

ession to-night was solely to a of the proposition to tax in- members of the committee said considered whisky. Tonight the embers of the committee met Carlisle's house for another con- Secretary is understood to be the proposition to tax individual it is probable that the solution will be a tax mainly on legacies ome. This proposition is pene- conservative members of the ajority—Messrs. Wilson, Turner, Stevens, and Cockran.

anything in the tariff bill as it hat favors reciprocity it will not n the bill becomes a law," said ilson today. "By reciprocity I power vested in the President cKinley law to regulate tariffs by . Such a policy will be cast out root and branch."

t that now reaches Washington t numerous letters and petitions the Ways and Means committee, increase the tax on whisky to on. It appears that the religious nce bodies throughout the country p the subject, the activity being oticeable among the Presbyte-

es Expects an Early Vote.

UTE, Ind., Nov. 29.—Before Senator for Washington this noon he ex- pinion that the Wilson tariff bill ted by the House during December o that it may be debated during is his expectation that it will be President early in February. "I he, "that all realize the damage to ness caused by protracted debate and that there will be no disposi- r debate to obstruct a vote.

d Mexican Silver Lead Ores.

MEXICO, Nov. 29.—The new tariff s great satisfaction to mine owners cturers of Mexico. Mining men sent high duty on silver lead ores ntirely prohibited from shipping the United States. If the new bill w many silver lead mines of Mexico w idle will be developed and smelt- frontier cities of the United States ican product.

Tariff Notes.

antum Worsted company, with ston, Mass., has notified its 800 op- the reduction of the tariff by the w will make it absolutely necessary ges or stop the mills. These mills perated for fourteen years without

heedy, a prominent smelting man Colo., does not think that the pro- bill reduction of the duty on lead silver mining except that it may in- mount of silver offered on the mar- thinks it will so reduce the price of e Missouri mines must close.

anzheim of the Wheeling (W. Va.) pany, says the adoption of the Wil- ll destroy 75 per cent of the white manufactories in the country. Pot- acturers of East Liverpool, O., say the the bill means a wage reduction of 35 per cent.

Doe and Bashford into the Case

, Wis., Nov. 29.—[Special.]—In the ract case today the plaintiffs filed an tition which seeks to make Adjutant- B. Doe and State Senator Bashford, neral O'Connor's law partner, de- nd an order has been secured to show y. The allegations are that the two the contract proceedings and aided a loan from the Dow Bros.

o Gold Mine Swindler Caught.

Colo., Nov. 29.—James Donohue, with s, was arrested today charged with ce. With a companion named Cheney ith gold a mine in Eagle County old for $5,000 to a Denver syndicate f W. B. Felker, M. H. Watrous, D. H. Eben Smith.

g Company's Extract of Beef.

aron Liebig's signature is on every

LAWLER'S HARD LUCK

NOT LIKELY TO HAVE FIVE VOTES IN THE CONVENTION.

The 68,000 People Who Supported Him for Postmaster Fail to Respond to His Latest Appeal with Surprising Unanimity—Hopkins Refuses to Withdraw in Favor of Mr. Seipp—Martin J. Russell Holds a Rousing Meeting in Behalf of the Leading Candidate—Political News.

Frank Lawler's candidacy has not aroused that enthusiasm that Frank expected. As a matter of fact it has been a complete failure. The 68,000 people who signed Lawler's petition for Postmaster and to whom he appealed for support as a candidate for Mayor have failed to respond with surprising unanimity. Lawler instead of having fifty or sixty delegates in the convention, as he expected, will hardly have five. His own ward, the Nineteenth, will probably send a large majority of its delegates instructed to vote for Hopkins. Lawler did not manage his "boom" shrewdly. He announced himself as a candidate and then went to a Wenter meeting, where he pitched into the leading party candidate. That settled him.

The Wenter candidacy has not gained by association with the Lawler boom. It is really on the verge of collapse. Austin J Doyle and the shrewd politicians who brought out Wenter have observed that and they sent out agents yesterday to some of the Hopkins men suggesting a compromise on William C. Seipp. They talked about harmonizing the party on the young brewer. Mr. Seipp, it was said, would accept a nomination in the interest of peace. But the Hopkins men would not consider the proposition for a moment. They said they could not, if they would, withdraw their support from Hopkins. This was in the forenoon. In the afternoon they were still less inclined to withdraw Hopkins.

Mr. Russell Holds a Meeting.

Martin J. Russell, who has just severed his editorial connection with the *Times* on account of its attacks on Cleveland, Hesing, and Hopkins, issued the following card Tuesday afternoon:

CHICAGO, Nov. 28, 1893.—Dear Sir: You are cordially invited to attend a meeting of the friends of John P. Hopkins, who are desirous of obtaining his nomination as Mayor on the Democratic ticket. The meeting will be held in the large club-room of the Palmer House at 3 o'clock Wednesday afternoon. Very respectfully,

MARTIN J. RUSSELL.

The response to this call must have been gratifying to Mr. Russell and to Mr. Hopkins. The large clubroom was crowded to the doors with those who accepted the invitation, and there were scores who could not gain admission. There must have been 500 present at the least, and nearly all are leaders in their respective districts. Among them were the following:

William Best, A. W. Green, Washington Hesing, John Orb, Jacob Rehm, John W. Lanehart, William Legner, Senators Mahoney, Salomon, Thiele, Johnson, O'Malley, Barthing, and Noonan; Representatives Lyman, Carmody, Mitchell, May, Farrell, Burke, McInerney, Gleeson, McGinley, Ald. Coughlin, W. J. O'Neill, Loeffler, Gallagher, Kunz, Potthoff, Tripp, Kelly, Carey, Mulcahy, Mahony, Commissioners Root, Ebertshaeuser, and Panoch, Peter Kiolbassa, John J. Dahlman, ex-Ald. Hildreth, Court Clerks Griffin, Sullivan, Schubert, and Chandler, Recorder Michael McHale, State's-Attorney Kern, Adlai T. Ewing, Judge Shreve, P. F. Ryan, A. J. Kowalski, Commissioner Brodowski, J. J. Bardonski, Isaac Schwartz, Daniel Corkery, Thoma Gahan, John S. Cooper, J. E. Ryan, Herman Sigmund, Emil Hoechster, W. J. English, John W. Garvey, Tom O'Neill, John Gaynor, Peter McCarthy, Dr. Bergeron, Z.P. Brosseau, Joseph Beaubien, A. J. Beaubien, D. M. Kirton, Sidney Adler, William Mangler, Herman Tewes, Peter Biegler, Carl Haerting, E. F. Diehl, Frank Brookman, Fred Atwood, ex-Ald. Weber, ex-Ald. Haynes, Barney Niebling, William Gaines, Chris Lehle, David Meyer, Charles Thornton, Charles A. Mitchell, James Wallace, Dr. Guerin, William Walsh, Ernst Hummell, ex-Ald. Gorman, Fred Secord, Chris Rippe, Sol Van Prang, P. Van Ness Person, James Thomas, Thomas F. Keeley, Patrick White, William H. Joyce, John Moloney, Hugh Curran, Thomas Fitzgerald, John Long, E. F. Spangler, Walter S. Bogle, Dr. Lemminger, Dr. Eulaman, Eugene N. Bellar, Thomas Byrne, Jesse Sherwood, John Minwegen, William A. Vincent, Carl Moll, John D. Raggio, John J. Bloch, Theodore Oehne, William J. Mize, Charles Kern, Frank Kerz, Thomas Brenan, William C. Asay, M. B. McAbee, Dr. J. J. Larkin.

Eulogizes Mr. Hopkins.

Daniel Corkery rapped the meeting to order and named Martin J. Russell for Chairman. Mr. Russell on taking the platform said:

We have met in the shadow of a great bereavement which calls for action not in the way of condolence, for that has been profoundly expressed, but to secure continued success for the Democratic party in Chicago. We may have personal predilections, but I come here in the opinion that it is best for us to name a candidate who will carry the Democratic party to victory at the special election. It is not our purpose to assassinate reputations and disparage candidates. We are Democrats, every one of us. I have for fifteen years observed the progress and career of a young man in this community who answers the definition of a certain philosopher "that man is a good man who, like a horse, can stand without hitching." Gentlemen, that young man is John P. Hopkins.

Mr. Russell then went on to eulogize Mr. Hopkins, and at the conclusion of his speech Senator Thiele was selected for Secretary.

Unanimity of Views.

On motion of Redmond Sheridan the men present were called on for reports from their respective wards. Ald. Coughlin, Sol Van Prang, Michael McKenna, and W. C. Asay promised the First; James F. Quinlan promised fourteen votes in the Third; Patrick White pledged the Fourth; Senator Thiele the Fifth; Senator Mahoney, Commissioner Panoch, and Ald. Loeffler promised the Eighth; Thomas Fitzgerald and James C. Strain the Twelfth; Dennis Considine the Thirteenth; Dr. Lemenger, William Legner, Ex-Ald. Jackson, and half a dozen others said the Fourteenth was solid for Hopkins; ex-Ald. Dahlman said the same thing for the Sixteenth, and Senator Bartley for the Twentieth. Senator O'Malley promised the Twenty-third Ward delegation, and John Minwegen and M. B. McAbee vouched for the Twenty-fourth. Frank Brookman, Frank Kerz, John W. Lanehart, and Fred Atwood said the Lake View wards are practically united for Hopkins. Mr. Gaines pledged the Twenty-eighth, Michael McInerney the Twenty-ninth, Senator Johnson and Mr. Lyons the Thirtieth; Messrs. Mitchell and Murray the Thirty-first. A host of patriots promised the Hyde Park wards solid. Portions of the delegations from the Second, Sixth, Seventh, Eleventh, Fifteenth, Seventeenth, Nineteenth, Twenty-first, and Twenty-second were promised by Democrats from those wards. If the promises are made good Mr. Hopkins will have 500 votes out of 681 on the first ballot.

After the call of the wards was over the usual speechmaking was indulged in. Washington Hesing, the new Postmaster, was recognized in the back part of the room and was called to the front. He was received with such cheers as would have made Frank Lawler angry had he been present. He said:

I can but recho the words of our distinguished Chairman when he said we have met here as Democrats to do battle for the Democratic party. I have come here today to testify by my presence my devotion to the cause of Mr. Hopkins. I have known him for fifteen years, and ever since the day Mr. Russell brought him into my office and intaduced me to him I have watched his course. No man stands higher than he, no man less assailable. His integrity as a political worker, his standing as a citizen, as a business-man will repel the criticism of all the papers that were ever published. If the Democratic party in its wisdom next Saturday sees fit to nominate him I predict a majority as large as the magnificent one last fall. The 30,000 majority for Altgeld and Cleveland was due to Mr. Hopkins' management of the campaign. I believe the citizens of Chicago recognize his worth as a citizen, a politician, and as a business-man, and will be glad to elect him. The methods that acting Mayor Swift is pursuing will cement the Republican columns and will neutralize from 5,000 to 10,000 Democratic votes. It behooves all of us that no work be too arduous or hours too long to bring about the election of Mr. Hopkins, and in so doing the State can be counted in the Democratic column in 1894.

Other Speeches Made.

Other speeches were made by Senator Johnson, Emil Hoechster, ex-Ald. Hildreth, and Senator Mahoney. A committee was sent out to bring in Mr. Hopkins, but he declined the invitation for the time being and the gathering adjourned.

The gathering was an unqualified success. Many of those who attended were claimed by the other candidates. Half a dozen, including Isaac Schwartz and Peter Kiolbassa, are on the Wenter Campaign committee, and a score or so are on the Dreyer list. When the news of the meeting reached the Wenter and Dreyer headquarters there was gloom and some swearing.

The Dreyer men bore up against it better than the Wenter men. Their backing is more substantial. The solid German business Democrats of the North Division seem to be divided between Dreyer and Hopkins. Dreyer has also some support in the West Side wards. It is believed he will get most of the delegates from the Sixth and will divide the Seventeenth and Eighteenth with Hopkins. At this time is difficult to see where Wenter is going to have any strength. The City Hall combination, except Burke and McCarthy, has deserted him. Crossette's men are all with Hopkins, and so are Asay, Toolen, Maloney, Mangler, Schwab, and all the lieutenants of the quartet. Thomas Cusack has the utmost difficulty in keeping the Ninth Ward from breaking away from Wenter to Hopkins, and Ald. Rohde declares that he will go to Hopkins if Ed Cullerton is permitted to make any more speeches at the Wenter meetings. It would not be at all surprising if Wenter should be withdrawn from the contest today or tomorrow, leaving the fight between Dreyer and Hopkins. All talk about a dark-horse candidate has been abandoned.

CLUB OFFICERS ARE ELECTED.

Republicans in the Various Wards Effect New Organization.

At the meeting of the Republican Executive committee yesterday it was decided to add the Chairman of the Republican City Central committee, Ald. Madden, and the Secretary, Q. J. Chott, to assist in the work of the campaign. Some dispute as to the ward club election s occupied most of the time of the committee.

Elections for club officers in various wards under the new Republican county constitution resulted as follows Tuesday evening:

Seventh Ward—Henry Blettner, President; W. B. Gasser, Secretary; George Cook, Treasurer; and George Rucker, Sergeant-at-Arms.

Thirteenth Ward—President, George McGregor; Vice-Presidents, C. E. Cruickshank, Anthon Larsen, Louis Arentz, E. G. Piggott, George Grummet, Ben Stall; Secretary, George Saterlee; and Treasurer, Dr. Buchan.

First Ward—President, James R. B. Van Cleave; Vice-President, Charles Wathier; Secretary, I. N. Powell; Treasurer, J. L. Wallace.

Fifteenth Ward—President, Oscar Raabe; First Vice-President, John B. Heaney; Second Vice-President, John E. Houlihan; Secretary, Fred Gloor Jr.; Treasurer, John M. Pashley.

Sixteenth Ward—President, Charles H. Miller; Vice-Presidents, H. G. Holton, Henry Wodrich; Secretary, Samuel Waldman; Treasurer, Philip Knopf.

Thirty-first Ward—President, John A. Henry; Vice-Presidents, Morris Watson, Douglass McNab, George F. McNight; C. W. Vail, Secretary; Joseph Hardacre, Treasurer.

Thirty-second Ward—President, F. W. C. Hayes; Vice-President, J. C. F. Royer; Secretary, A. W. Thurston; Treasurer, E. A. Tharp.

Thirtieth Ward—E. W. Atkinson, President, and C. A. Siebert, Secretary.

In the Thirty-first Ward a resolution indorsing Mr. Swift was adopted unanimously. Similar resolutions were adopted by the Seventh, Thirteenth, Fifteenth, and Sixteenth Ward clubs.

WILL OPEN WITH A MASS-MEETING.

Plans for the Republican Mayoralty Campaign Proceeding Apace.

There is much satisfaction among the Republican managers at the interest manifested in the Mayoralty canvass by the voters of the party. Seldom in the history of the city have the ward meetings been so well attended.

The Campaign committee has had card notices printed bearing on the registration. These will be distributed by the canvassers to Republicans who have not registered. They are in the following form:

> Republicans Register.
> Unless you are registered you cannot vote.
> Tuesday, Dec. 5
> Is the only day you can register.
> Your place of registration is——

The Campaign committee has secured Battery D for a mass-meeting of Republicans Monday evening. George B. Swift, who will be nominee of the Republican convention Saturday, will be the leading speaker.

DECIDE ON SOME APPOINTMENTS.

Republican Members of the County Board Hold a Caucus.

There was a caucus of the fourteen Republican County Commissioners yesterday to consider the make-up of the committees. Incidentally county officers were discussed. Commissioner Cool will be Chairman of the Public Service committee, and either Commissioner Burmeister or Commissioner Kunstman Chairman of the Finance committee. Kunstman will probably be the man as Burmeister does not want it. Two or three appointments are practically decided on: Henry Englehardt will be County Agent; O. W. Nash, Superintendent of the Dunning institution; Christopher Mamer, Superintendent of Public Service; and Otto H. Matz, County Architect. Dr. Bluthardt is likely to be County Physician.

SENATOR PALMER FULL OF WOE.

He Talks About Hesing's Appointment, but Does Not Say He Will Fight It.

WASHINGTON, D. C., Nov. 29.—[Special.]—Senator John M. Palmer has arrived. Likewise John Donnelly of Woodstock. Senator Palmer is full of woe. He talks straight out. He thinks that the administration has treated him shabbily in view of the support he gave it in its silver policy. It must be said that Palmer was one of the unflinching supporters of the President in that fight and he ought to have as much consideration in the way of the offices as Dan Voorhees, but he is not going to get it. The Morrison crowd is on top and everybody knows it. Senator Palmer let everybody understand how disappointed he was over Lawler's failure to get the Postoffice. He told his hearers that he looked upon the appointment of Wash Hesing as a mistake, and he did not think it was going to help the party in the election of a Mayor. Nor did he believe it would strengthen the national administration.

The Senator, however, was careful not to declare that he would fight Hesing's confirmation. He could not afford to do that as long as he was asking favors, such as the appointment of Donnelly as Marshal. But if he does oppose it Cullom will probably see that the nomination is confirmed. The feeling here now is that Frank Lawler will not be named for Marshal. This does not help Donnelly, because some of the people who fought Lawler for the Postoffice will fight him for the Marshalship.

It is just four years since Hitchcock was appointed, but his commission will not be out till next February, and the cold comfort was given Donnelly from the White House that no appointment would be made until the commission had expired. This puts Senator Palmer on his good behavior in the meantime, and gives Donnelly's enemies the chance to combine against him. The old story is renewed that the President will not send Lawler's name to the Senate for any position, because then Lawler's record in the Council would be raked up. Nevertheless Mr. Cleveland is willing to put Mr. Lawler in some other position of trust. If Lawler and his followers are being buoyed by the promise that if they behave themselves in the Mayoralty election he will get the Marshalship they ought not to be fooled.

Political Notes.

Nineteenth Ward Democrats last night indorsed Lawler for Mayor.

Italians at a meeting in Garibaldi Hall, No. 137 Ewing street, last night indorsed Swift for Mayor.

Over 300 German-Americans met last night in Schubert's Hall and indorsed Swift for Mayor.

The Carter H. Harrison club of the northwest division met at Walsh's Hall last night. John A. King was indorsed for Mayor.

Judge Brown will sit in the County Court Saturday evening at 7 for the purpose of naturalizing for the Republican Campaign committee. Applicants for naturalization are also taken care of every day during court hours at Republican headquarters.

At a meeting of the Republicans of the Sixth Primary District of the Thirty-second Ward last night at No. 85 Forty-third street Oscar F. Schmidt and E. A. Warfield were chosen as delegates to the Republican convention and instructed for Swift for Mayor.

Republicans of the Fifth Primary District of the Thirty-second Ward held a caucus at No. 4310 Cottage Grove avenue last night and selected delegates for the Republican convention. They are: D. C. Lambe, Dr. G. Newkirk, and C. M. Cook, instructed for Swift for Mayor.

"The Tribune's" Special Coupon Offer.

Persons who know a good thing when they see it will read the advertisement printed elsewhere, giving the details of THE TRIBUNE'S latest offer. By observing its conditions you can in one week's time become the possessor of a handsome souvenir of the World's Fair which would make the best possible Christmas present. Read the advertisement and judge for yourself.

DEALS IN BLACK ART.

WITCHCRAFT CHARGED AGAINST A CHURCH MEMBER AT SALEM, O.

Three Families Are Made to Fear His Alleged Mysterious Power in Spite of the Common-Sense Arguments of the Rest of the Congregation—Sequel to Three Other Cases, One of Which Was Seriously Tried and a Woman Found Guilty —Other Northwest News.

ALLIANCE, O., Nov. 29.—[Special.]—The trouble in the Hart Methodist Episcopal Church located three miles south of Salem, and ten miles east of this city, dates back six months. At this time charges of witchcraft were preferred against Sadie Loop, Norman Bleam, and a man named Hughes, all members of the church. Miss Loop had a church trial, was found guilty, and expelled from the church. The jury had not the time then to try Bleam and Hughes, and they were allowed to remain in the church under charges, and there the matter was allowed to rest. The example made of Miss Loop it was thought would be sufficient to effectually put a stop to the witchcraft nonsense.

A change of pastors was made and the church seemed to again prosper. The fires of witchcraft, however, which it was thought had been quenched, only slumbered. A few days ago Howard Hughes, on failure to find water in digging a well, sent for old Dr. Hoff of this city to make an investigation. Hoff did so, and after going through a weird powwow at the bottom of the well informed Hughes that William Culp, a pillor of the church, was causing all the trouble and that the well would remain dry until after Culp's death. He also charged the Loop and Hughes families to avoid the evil eye of Culp and promised them that Culp would soon be removed. Their fears have been so wrought up by the rantings of the old doctor that they are well-nigh crazed. Hoff says there is no doubt whatever of Culp being a wizard.

"He is controlled," says Hoff, "by the evil spirit. His sole mission is to cause trouble, pestilence, and evil. At the last funeral in his family a black cat walked under the coffin all the way to the grave and that has brought all this upon him. His days are numbered and he will soon die. For so it is written and so it will be."

The members of the church who are now disturbed over the witchcraft nonsense are confined to three families—namely: the Breens, the Hugheses, and the Loops. They were all prominent and useful members of the church before embracing the theory of witchcraft, are above the average intelligence, while their private characters are above reproach. To the credit of the community, it can be said, their weird beliefs are not shared in by any of the residents of that neighborhood, either in or out side the church. They charge in brief that Culp is controlled by an evil spirit, or at least brings evil upon them, their homes, and the members of their households and their stock.

The new pastor of the church, the Rev. J. E. Holister of this city, who succeeded the Rev. J. E. Cope, called on these people a few days ago and endeavored to have them meet Culp, with a view to having all misunderstandings cleared up and an amicable settlement of the difficulty effected. They refused to even see Culp, saying they feared his evil eye, and could have no church fellowship with him after the trouble he had brought upon them. The minister then notified them to be present at a church meeting to be held Sunday to consider their case. The meeting was held, but the accused failed to appear.

The Rev. Hollister says a Mrs. Mayers of Salem and old Dr. Hoff of Alliance are responsible for the scare. The parties implicated are said to be easily swayed by Hoff and held under his influence. The pastor of the church will prefer charges against Hughes and Bleam, and their trial will probably take place in the Hart church in the near future. Dr. Hoff is positive in his assertions that Culp is bewitched, and until removed by death will prove a source of evil to all those who come in contact with him. Culp is greatly annoyed over the notoriety he has obtained through no fault of his own, and if the matter is not adjusted without delay the courts may be called upon to settle the case.

BANK DOES NOT OWE THE CITY.

Money Claimed by Minneapolis Treasurer Said to Be a Personal Debt.

MINNEAPOLIS, Minn., Nov. 29.—[Special.]—W. J. Hahn, the assignee of the State Bank, has disallowed the $106,655 claim of F. C. Haughan as the Treasurer of the city. This is the amount of the city funds claimed to have been in the bank at the time it closed its doors. The decision was made on objections filed by John W. Arctander, attorney in behalf of creditors of the bank. Arctander charges among other things that the amount did not represent a sum due from the State Bank, but was a debt due Haughan personally from K. Kortgaard, its President, and that it represented a shortage of Kortgaard as City Treasurer at the time he turned over the books of his office to Haughan, as his successor, and that the State Bank has never received any consideration for the amount in question.

MURDEROUS CRANK ARRESTED.

Cites Prendergast's Case in Explaining His Desire to Kill.

ST. LOUIS, Mo., Nov. 29.—[Special.]—Secret Service Operative John F. McCullough received a letter from a crank today, in which he said: "I am coming to you. I'll be at your office the 29th or 30th." Mr. McCullough prepared to receive his unwelcome visitor, and early this afternoon a man whose appearance identified him appeared. Mr. McCullough did not move but said, "Come in and make yourself at home." McCullough then seized him around the body, took a revolver from the fellow's trousers pocket and shoved him into a chair. McCullough then asked him why he wanted to kill him. The man replied:

"I do not want to kill you, but they tell me to kill you. Prendergast did not want to kill Carter Harrison, but some one told him to kill the Mayor."

A policeman was summoned and the crank sent to jail. His name is Nathan Whitworth, and he lives in Jefferson County, Mo.

TWO MILWAUKEE BANKS MAY UNITE.

Project to Form a New National Bank with Capital of $1,000,000.

MILWAUKEE, Wis., Nov. 29.—[Special.]—Negotiations are pending for a consolidation of the Merchants' Exchange and the First National Banks, at present the two largest banks in the city. It is proposed to make a national bank of the two with a capital stock of $1,000,000. The present capital of the Merchants' Exchange is $200,000 and of the First National $250,000, so that there will be an additional $550,000 in the capital of the new bank. It is proposed to have the consolidated bank occupy the recently enlarged quarters of the First National Bank. F. G. Bigelow, the present cashier of the First National, is proposed for President of the consolidated bank and F. J. Kipp, the present cashier of the Merchants' Exchange, for cashier. If the deal is consummated it will take effect at the beginning of the new year.

LURED FROM HOME TO BE ROBBED.

Muskegon Flour Dealer Nearly Killed by an Unknown Assailant.

MUSKEGON, Mich., Nov. 29.—[Special.]—Ate Goudberg, a flour and feed dealer, received a call at his home last night by a stranger. It was about an hour after the store at Apple and Spring streets had been closed. The caller desired him to go to the store, which is only a few steps distant, and sell him some feed. Goudberg consented, and, putting on his cap, accompanied him to the store. After he had been absent a half hour his wife became anxious and went out to find him. Finding the store door locked, she went to look for him at a neighbor's house. Returning she called at the door to him. She received a feeble answer, and thoroughly alarmed ran across the street to a house where a meeting of the Terrace Street Holland Church was being held. Several men returned with her and forced the rear door. He was found on the floor only semi-conscious. There were three deep cuts on his head. He was taken to his home and this morning revived sufficiently to tell the story of the assault. The stranger evidently intended to load his light wagon with feed and then leave without paying. Goudberg insisted on being paid before the feed was taken out of the store and was assaulted. The weapon used was an iron bar weighing five pounds. After he had killed him, as he supposed, the robber searched him and took from his pockets $8.

MANY LIVES IN PERIL AT JOLIET, ILL.

Attempt to Burn One of the Finest Business Blocks in the City.

JOLIET, Ill., Nov. 29.—[Special.]—Early this morning fire was discovered in the center of the Centennial Block. A building was saturated with oil. It was found that the fire was in the tailor shop of H. C. Gerland, over Rockey & Lyons' cigar store. It was quickly subdued by chemicals. Conrad Kienas, a jeweler, who had his shop and sleeping-room up-stairs, where the fire occurred, and H. C. Gerland, the tailor, were placed under arrest. Back of the tailor shop was a room used as a display room, and back of this was Kienas' sleeping-room. The fire was discovered by George McFarlane, who lives in the next flat and smelled the smoke. When the firemen and police arrived the odor of kerosene and gas was marked and investigation showed that every gas jet in the three front rooms was turned on full but not lighted. Further investigation after the fire had been quenched showed any quantity of kerosene oil poured on the floors of the two rooms belonging to the tailor. As late as 9 o'clock in the morning a match applied to the tailor's work table sent up quite a blaze. Under the jeweler's work table was found a leather bag of kerosene oil, and three large kerosene cans were also discovered. The appearance of the rooms clearly indicates that kerosene had been thrown around indiscriminately and that a match had been applied.

The suspicion is held by the police that the place was fired in order to collect insurance on the stocks. Mr. Gerland was insured for $800 and Mr. Kienas for $500. Chief of Police Lang states the stocks of both men are not jointly worth $200. The two men were arraigned this afternoon and the time for their trial fixed for Dec. 2. Their bond was fixed at $1,000 each. The block is made up of the largest stores in the city, and families live in the upper stories. Had the fire gained headway scores of persons would have lost their lives for the paltry insurance.

MORE DIRECTORS MAY BE INDICTED.

Mr. Pierce's Railroad Affairs Also Involved in the Bank Cases.

INDIANAPOLIS, Ind., Nov. 29.—[Special.]—Following the filing of the suits against Director R. B. F. Pierce by Receiver Hawkins of the Indianapolis National Bank there has been a rush to collect allowed claims on the Indianapolis, Decatur and Springfield railroad of which Pierce is trustee. This has led to further developments regarding Pierce's connection with the ruined bank. Immediately following the bank failure it was given out that R. B. F. Pierce had lost $40,000 belonging to the railroad and which he had deposited in the bank. Something like $60,000 of the railroad funds had come into his hands and his delay at making payment was ascribed to the loss he sustained when the bank went to the wall. Recent inquiries at the bank, however, failed to verify the statement that Peirce had any such sum as represented on deposit. In fact it is difficult to show that he had more than a paltry sum in the bank as trustee for the road. His personal account was overdrawn $27,000, and there is nothing to show that he made a business of leaving any money in the bank over night when he could help it.

MORRISON'S INJURIES NOT FATAL.

Three Big Brothers Are His Only Assailants, and They Used Only Their Fists.

WINCHESTER, Ill., Nov. 29.—[Special.]—The attack on J. G. W. Morrison, the piano tuner, of Springfield, Ill., appears to have been confined to the brothers of the girl. Morrison was at the house of J. H. Marksville on professional business. Miss Tettas, a daughter, was alone in the house at the time. When the man made known his character he was told to leave and complied. The girl told her three brothers. They started out to hunt him up. Morrison hired a livery rig and drove to Alsey, six miles south. The brothers started on a train and found Morrison ready to get on the same train for Whitehall. They promptly thrashed him with their fists, but used no clubs or stones. When they had finished with him he took his grip-sack and left, and the last they knew of him he was on his way out of Alsey through a corn field. It may be Morrison will not be able to tune pianos for several days, but he is not dangerously hurt. One of the brothers gives this statement, and he says no one else took part in the beating.

CLEVER BANK SWINDLE FRUSTRATED

Well-Laid Plans Come to Naught Through a Firm's Suspicions.

CINCINNATI, O., Nov. 29.—[Special.]—A few days ago Walsh & Co. received a letter from Henselin & Co. of Peoria, Ill. It inclosed a check for $237 in settlement of an account and a letter signed A. J. Henselin, per Cath, stating that his brother would shortly be in Cincinnati. He might want to have a draft cashed. Inclosed was a torn piece of paper. The caller would have the corresponding piece and would accordingly make himself known. Walsh & Co. were requested to identify him at the bank. Today a stranger walked into Walsh & Co.'s office and introduced himself as Henselin's brother. He referred to the letter requesting identification, at the same time producing the piece of paper. He then presented a draft for $1,600 drawn by a Peoria bank on the Chemical Bank of New York. He was in a hurry to catch a train and wanted the money at once. Walsh was suspicious and the Third National Bank declined to cash the draft except on Walsh's indorsement. The stranger became nervous and finally left with the draft. Telegrams developed that Henselin knew nothing of the draft or the letter requesting identification. It was evident, however, that the parties working the scheme knew much about Henselin's business or else their original letter inclosing checks had been stolen and another substituted. The stranger is described as about 45 years old.

GAS EXPLODES IN ELECTRIC PLANT.

Four Men Slightly Injured and the Building Totally Wrecked.

ELWOOD, Ind., Nov. 29.—[Special.]—The plant of the Electric Light and Street Car company, together with the car barn, was totally wrecked this morning by a gas explosion. The loss was $15,000. The gas had accumulated under the floor of the dynamo room and exploded without warning. The office of the Citizens' Gas company, twenty yards away, was also partially demolished and the clerks, Miss Minnie Mitchell and Bert Carpenter, had narrow escapes. In the power-house at the time of the explosion were four men, one having just stepped outside the door a moment previous. No one was killed, but all were slightly injured. They were David Tompkins, O. B. Frazier, Joe McMahan, and Lou Shively.

Sues the Holstlaw Brothers for Damages.

SALEM, Ill., Nov. 29.—[Special.]—Suit was commenced here today by Luther Fred Smith against the five Holstlaw brothers for $50,000 damages. This is the sequel to the alleged assault of the Holstlaws upon Smith last October in their attempt to frighten Smith to confessing he had stolen their father's money. He continued to protest his innocence, although he charges that the Holstlaws put a rope around his neck and choked him into insensibility. The trial will bring out the Holstlaw side of the case, as they have all along refused to discuss the matter since Smith made it public.

Two Appointments by Gov. Altgeld.

SPRINGFIELD, Ill., Nov. 29.—[Special.]—Gov. Altgeld today appointed Mary Moran deputy factory inspector in Chicago to succeed Mrs. Annie Burke, resigned. The Governor also appointed John J. Mumme of Edwardsville Public Administrator and Public Guardian of Madison County. The Governor today issued a requisition on the Governor of Minnesota for Bert Hallett, under arrest at Minneapolis and wanted in Chicago for larceny.

Grain Warehouse Collapses.

ANNA, Ill., Nov. 29.—[Special.]—A large warehouse belonging to Mayor R. R. Stinson and filled with grain collapsed last night, the foundation being defective. The building is a total wreck and the loss of grain is considerable. Fortunately there was no one in the building at the time of the accident.

PHELPS BUYS A PAPER

NEW YORK "MAIL AND EXPRESS" BECOMES HIS PROPERTY.

It Is Understood Col. Shepard Had Brought the Journal Up to a Paying Basis—Dr. Parkhurst Secures Indictments Against a Police Captain—Assurance Lloyds Said to Have Lost $114,000 Through Beecher, Schenck & Co.—Clearing-House Arrangement for Receiving Gold Coin.

NEW YORK, Nov. 29.—[Special.]—The purchase of the *Mail and Express* by William Walter Phelps is reported. It is understood the conditions of sale have been agreed upon between Mr. Phelps and the executors of the estate of Elliott F. Shepard and the transfer will take place Jan. 1. Col. Shepard's sudden death left the *Mail and Express* to be managed by his executors and its staff of employés. It was foreseen a sale of the property was probable, if the estate could find a purchaser. It is generally understood Col. Shepard, after his purchase of the paper from Cyrus W. Field, was not long in putting it upon a paying basis. Col. Shepard paid Mr. Field $350,000 for the paper. The price to be paid by Mr. Phelps is not known.

Parkhurst Gains a Victory.

The Rev. C. H. Parkhurst when he heard the grand jury had indicted Police Captain W. Devery four times for willful neglect of duty seemed greatly satisfied. It was the first important result of his determined effort to dissolve the partnership between the police and the criminals of New York. No warrant was issued by Recorder Smyth for the arrest of Capt. Devery. Supt. Byrnes had agreed to produce him. As the Captain was in Chicago on a vacation, the Superintendent ordered him by telegraph to return at once and receive an obedient answer. The punishment for his offense is one year's imprisonment or a fine of $500, or both. But that is the least part of the consideration. It is said the conviction of the Captain on any of the four counts would be a deathblow to a vast political system that feeds on crime. In the absence of Capt. Devery from New York Assistant District-Attorney Wellman declined to make the four indictments public. But it is not difficult to indicate the basis of the grand jury's action. Nov. 13 last Dr. Parkhurst's Society for the Prevention of Crime secured the conviction and punishment of four women for keeping improper places in the Eleventh Precinct, over which Capt. Devery has command. In each of these cases the Captain had been informed previously of the criminal work carried on. When the Court of Special Sessions convicted the women it was considered a logical result that the grand jury should be anxious to know why Capt. Devery failed to act when requested by the Society for the Prevention of Crime. Dr. Parkhurst and his society supplied the grand jury with evidence enough to reveal the situation, and the four indictments were inevitables. It was Capt. Devery who had Agent Gardiner arrested and convicted. Ever since that time Dr. Parkhurst has had his eyes on the Captain. Supt. Byrnes refused to talk today except to say the Department would in no way lend itself to an interference with a fair trial of Capt. Devery. He could not say whether the Captain would be suspended from duty pending the trial or not. Dr. Parkhurst also asked to be excused from talking about the case.

Reported Loss of Assurance Lloyds.

The Assurance Lloyds is said to have lost money through the management of Beecher, Schenck & Co., who are also charged with wrecking the American Casualty Insurance and Security company of Baltimore and the American Steam Boiler company. The members of the Assurance Lloyds, it is reported, had paid in $500,000 for an insurance fund at the rate of $5,000 each, and their individual liability beyond that, of course, is only

BLOW AT ROYALTIES.

COURT DECIDES CASE AGAINST THE GOODYEAR SHOE COMPANY.

Important Results Expected by Those Who Pay for Use of Patents—Selz, Schwab & Co. Win the Appealed Suit—Iroquois Club Will Occupy a Michigan Avenue Building—Plans for the Enlargement of Lincoln Park by Addition on the North End—General Local News.

The decision handed down by the Appellate Court last Monday affirming judgment for defendant in the suit of the Goodyear Shoe Machinery company vs. Selz, Schwab & Co. is, according to the parties interested, one of the most important and far-reaching judgments rendered by that tribunal in a long time. The judgment was rendered on an appeal taken by the Goodyear company from a decision rendered against it in a case affecting the payment of royalties for the use of a shoe manufacturing machine. The dictum of the Appellate Court, it is said, will have a direct bearing upon scores of contracts made for the payment of royalty by the patentees of machines which are used in the maze of American manufactures.

The Goodyear Shoe Machinery company, say the people interested, controls the device extensively used in shoe factories for building footwear by the powerful aid of steam. Its machines are in use in most of the factories in Chicago and elsewhere. There is an automatic clock attached to each machine which registers the amount of work it performs and constitutes an infallible guide for the Goodyear inspector who regularly makes his appearance to ascertain what the machine has done and the royalty due the company holding the patents. Altogether, it is said, the Goodyear company holds some forty patents.

Another company claimed to own some of the devices and took its claims into court for adjudication. One decision in its favor was rendered, and on the strength of this the company notified the many users of the machine that they would be called on to pay royalties to the claimants.

The Chicago users of the machine got together and declined to pay the Goodyear company further royalties unless it would furnish a bond to protect them against the effects of a final decision in favor of the contesting company. The Goodyear company gave no bond and finally bought out the other company. This apparently ended the litigation.

The contracts of the Goodyear company were, however, drawn in a peculiar way. They specified the amount that the Chicago users should pay for the use of the machine and stipulating that the royalty should be paid each month. If no royalty was paid by the 15th of the month next following instead of thirty days after the sum was due, it was to be 50 per cent less than the amount demanded in the latter case.

The payment of a royalty amounting to something over $1,000, due thirty days thereafter, was refused by Selz, Schwab & Co. They claim in effect that the amount was a usurious penalty. Judge Clifford rendered a decision in favor of Selz, Schwab & Co., and the Appellate Court affirmed it in a lengthy decision.

Levy Mayer, who represents Selz, Schwab & Co. in the litigation, said last night: "Scores of industries and manufactures will feel the effect of this decision. Royalties amounting to many hundreds of thousands of dollars are affected."

NEW HOME FOR IROQUOIS CLUB.

Brunswick Hotel Property Has Been Leased and Will Be Refitted.

Some day Michigan avenue will be noted for its row of beautiful club houses. Already it has the Standard, Calumet, Chicago, and Chicago Athletic clubs, and May 1, 1894, the Iroquois club will be in the row. For years the present quarters above the Columbia Theater on Monroe street have been too small for the growing club and for months the members have been looking for an available location for a club house. Within a few days a deal has been consummated by which the club secured a long lease on the Brunswick Hotel property at Adams street and Michigan avenue. This is a brick and stone structure, which, with slight alterations, is well suited for club purposes. The interior will be somewhat remodeled according to plans to be drawn by John Addison. The hotel has already been vacated and the work of changing the interior will begin soon. The present entrance to the building will be greatly changed. The matter has been in the hands of Spoor Mackey for the Iroquois club.

ATKISSON GETS A VERDICT OF $750.

Pullman Conductor Wins His Suit Based on False Imprisonment.

A jury returned a verdict of $750 damages in favor of Stephen Atkisson in his suit against the Fair in Judge Grosscup's court yesterday. The case was for false imprisonment. Mr. Atkisson is a Pullman conductor on the Monon route. He lives at Salem, Ind. April 26 he went to the Fair to exchange the lid of an ironware kettle which was damaged for a good one. His wife had bought it the day before. It was seen in his pocket without a paper around it by a floorwalker. Atkisson was seized for shoplifting and locked up in the Harrison Street Police Station. He was confined an hour and a half before getting bail. Suit was brought in the Circuit Court before Judge Bunn. A verdict for $3,000 was set aside on motion for a new trial on the claim of excessive damages. The defendants had offered to compromise for $1,000 after the first trial.

HIS DEATH DUE TO A PRACTICAL JOKE.

John Brown of Pullman Dies and His Fellow-Workmen Are Arrested.

Peter Miller, Fergus Furgeson, Michael Morrity, and Samuel Dyke, all of Burnside, are locked up at Kensington on a charge of murdering John Brown at No. 828 Erickson avenue, Pullman. All the men were laborers on the Illinois Central railroad. Several days ago the four men now prisoners played a practical joke on Brown. While he was asleep, it is said, they bound him and tied him to a stake. Brown was awakened, and in attempting to rise injured himself. He continued with his work until evening, but grew worse rapidly and died in great agony yesterday. Dr. Rankin says Brown's death was caused by the injuries he received at the hands of his companions. It is said they have in the past made Brown the victim of many rough jokes. He leaves a destitute family.

PLAN TO ENLARGE LINCOLN PARK.

Property Owners and Commissioners Talk of Buying a Tract on the North.

A number of property owners on the lake shore north of Diversey street and several members of the Lincoln Park Board have a plan by which sixty acres of valuable land can be added to the park. The plan is to buy the triangular ten-acre tract adjoining the park on the north. Its purchase would add half a mile to the shore line of the park and fifty acres of new ground could be made by filling. It is said that the land is worth now about $1,500,000. It is owned by a syndicate and four or five individuals. Beyond discussing the matter with some of the property owners the Park Commissioners as yet have taken no action toward the purchase of the ground.

CAUGHT WHILE CRACKING A SAFE.

John Moore Arrested in Hyde Park—Robbers in a Laundry.

John Moore was arrested yesterday while trying to break into a safe in a saloon at No. 5542 Lake avenue. He was held to the grand jury in bonds of $500.

Charles May was attacked by robbers and left for dead on the floor of his laundry at No. 5624 Halsted street Tuesday night. George and Casslus Wilson were arrested for the assault and attempted robbery. May is recovering.

Samuel Jones and Henry Jackson were brought before Justice Foster yesterday, charged with burglary and carrying revolvers. Jackson confessed to entering Mrs. Edgerly's home, No. 2245 Wabash avenue. For carrying concealed weapons the defendants were fined $100 each and on the criminal charges they were held to the grand jury in $2,500 bonds each.

James Hogan, a painter living at No. 3605 Halsted street, stopped at a Cottage Grove avenue saloon last night and secured a turkey in a raffle. On his way home he was held up in an alley by two footpads and robbed of $2 and the turkey.

Gorrell on the Witness Stand.

In the Gorrell conspiracy case yesterday. Attorney Prendergast asked Judge Hutchinson to instruct the jury to pay no attention to anything that had been published in the case. This request was joined in by the defense, and the Judge gave the instructions. The defendant, W. F. Gorrell, was examined as to the nature of the instructions given him by the Home Life Insurance company. Judge Hutchinson did not make any investigation into the charges made by the defense of the improper treatment of one of their witnesses by the prosecution. Attorney Hardy said his intention was to ask for a rule on the persons implicated in the transaction to show cause why they should not be punished for contempt of court.

Against the Judgment Creditors.

Judge Tuley decided yesterday that a judgment creditor could not enjoin a contractor from receiving money due him from a municipal corporation for work done under special assessment. The Weber-LaBahn Brick company filed a creditor's bill some time ago in the Circuit Court against Thomas J. Mellon, a sewer contractor, for nearly $2,000, a judgment held by the company against Mr. Mellon. Judge McConnell granted an injunction restraining Contractor Mellon from receiving money coming to him from the Village of Park Ridge on a contract. Judge Tuley has dissolved this injunction and given the defendant leave to suggest damages.

Consecration of Father Dunne.

The Rev. Edward J. Dunne will be consecrated Bishop of Dallas, Tex., this morning in All Saints' Church, Wallace and Twenty-sixth streets. The ceremony of consecration will be conducted by Archbishop Feehan, assisted by Bishops Ryan of Alton and Foley of Detroit and many clergymen from churches in Chicago and other places. Archbishop Janssens of New Orleans will preach the sermon, and, after the services, a banquet will be served in the school hall. Bishop Dunne will leave for Dallas in January. The visiting clergy are requested to present themselves at the school building adjoining the church at 10 o'clock.

Hughes in Court Again.

William Hughes was before Justice Foster yesterday on a charge of vagrancy. He had been indicted for the murder of Vincent Valentine April 26 and had never been tried. He was indicted May 5. Aug. 4 Assistant State's-Attorney Bottum appeared before Judge Clifford and asked that the case be stricken from the docket with leave to reinstate. It was impossible to secure evidence enough to convict Hughes at the August term of the Criminal Court, but new evidence has been discovered. Vincent Valentine was killed in his room on Desplaines street, the object being robbery.

Sues for Payment of Certificates.

William Fitzgerald brought suit in the Circuit Court yesterday against the Globe National and Metropolitan National Banks to enforce the payment of two certificates of deposit. Saturday E. Graume lost a $500 certificate from the Globe National Bank and a certificate for $300 from the Metropolitan in a down-town gambling house. Monday Graume's wife asked that payments on certificates be stopped. When the banks persisted in a refusal to pay the certificates Fitzgerald, who now holds the documents, brought suit.

Suicide of a Well-Known Musician.

George Wolf, a music teacher at No. 170 Howe street, well known in Chicago musical circles, drank the contents of a bottle of chloroform in the pool-room of the Garden City saloon, No. 174 Madison street, yesterday afternoon and died a few hours later at the County Hospital. Wolf had spent a great deal of his time around the pool-room and was well known. He had no relatives in the city. He was 42 years old and unmarried, and he had no financial or other troubles which could lead to such a thing.

Gas Escapes in Their Room.

Bertha Shurson and Maggie Johnson were almost killed by escaping gas in their room at the Alpine Hotel, No. 69 Pine street, Tuesday night. The girls have been employed in the hotel for six months. Yesterday morning when the hotel proprietor arose he noticed the smell of escaping natural gas. He traced it to the room occupied by the two girls. The room was found full of gas and the girls unconscious. They are now out of danger. It is not known how the gas was turned on.

Women Fight the Two Officers.

When two police officers went to No. 434 West Fourteenth street to arrest John Fishbein on a disorderly warrant they were met by Mrs. Rose Fishbein and her daughter Etta. They informed the woman that they had a warrant for Fishbein's arrest. Mrs. Fishbein seized a rolling-pin and struck Officer Golden on the head, while Miss Etta cut a long rent in Officer Horwich's overcoat. The women were arrested. Yesterday Justice Dooley took the case under advisement until tomorrow.

Stops the Boiling of Bones.

Commissioner Reynolds of the Health Department yesterday put a stop to the plans of Chinamen to exhume the bones of their countrymen who have been buried in Rosehill Cemetery. He sent for Secretary Long of the Rosehill Cemetery Association, who admitted that the Chinese intended to take up the bodies of their countrymen and ship them to China, but he thought no body had yet been exhumed. No more bodies will be disinterred without express orders from the Health Department.

Judge Burke Enters on His Duties.

Judge Burke took his seat on the Circuit Court bench yesterday. At 10 o'clock the court-room was filled with the Judge's friends and members of the bar. The new judge was escorted to the bench by Judge Tuley, Chief Justice of the Circuit Court. Judge Burke immediately proceeded upon the routine business of the court. Friday Judges-elect Freeman and Payne will take their seats on the bench and proceed with the regular business of the Superior Court.

Knocks Down Two Footpads and Is Shot.

Andrew Anderson, No. 372 Dayton street, was walking along Southport avenue, near the Chicago and Evanston railroad tracks, when three men accosted him and demanded his money. Anderson knocked two of the men down and started to run. The third drew a revolver and fired one shot at Anderson, which took effect in the right shoulder. The wound was not serious and he was able to walk home. His assailants escaped.

Killed by Express Train.

John Master, a flagman, one of the oldest employés of the Illinois Central railroad, was struck by a north-bound World's Fair express train at noon yesterday near Sixteenth street and instantly killed. Both legs and one arm were cut off and the head and body were crushed. Master had just flagged a south-bound train and did not hear the approach of the one that killed him.

Smallpox Patient Dies.

Fully 2,000 persons were vaccinated by physicians of the Health Department yesterday in the neighborhood of No. 883 James avenue, the house from which ten smallpox patients have been taken recently. Mary Dropski, one of the children taken from the house at No. 883 James avenue, died in the pest-house yesterday morning and was buried yesterday afternoon.

Steals the Company's Towels.

In the last few weeks the Pullman Palace Car company has missed $3,000 worth of linens from the various depots. Yesterday a young man giving his name as Ralph Badger was locked up at the Armory Station. At the Palace Hotel, where he roomed, $200 worth of towels and other linen belonging to the car company was found. Badger is charged with larceny.

Items.

The Menoken club will break ground at 3:30 this afternoon for a new $20,000 club-house on Washington boulevard, near Francisco street.

William J. Mize will assume his duties as Collector of Internal Revenue Dec. 3. Yesterday he called on Collector Manor and was introduced to the employés of the office.

A capias was issued by the Circuit Court yesterday upon the application of the Bank of Commerce for the arrest of J. Jonas and Newman Kuyavski on a claim of $4,500.

An inquest was held yesterday at No. 379 Wabash avenue on the body of Mrs. Florence Kreis. The verdict was that Mrs. Kreis had taken laudanum and rat poison with suicidal intent.

The New York relatives of Timothy Rafferty, whose body was found in the river beneath the Randolph street viaduct Tuesday night, believe he was foully dealt with, as he had $500 in his possession when he left home. The police do not credit the theory.

Carl Blomberg of No. 44 Oak place, an employé of the Wells-Fargo Express company, died yesterday from the effects of a bullet wound accidentally received while unloading his wagon in front of the Dearborn street office of the company. The accident occurred Saturday night.

Charles W. Caryl, who came to Chicago to save the White City, is made defendant in an action at law commenced by the Eclipse Wind Engine company of Beloit, Wis., to recover the face of ten $100 notes, with interest added. Judgment upon two notes has already been recovered in Justice Wallace's court.

Just a little ripple in the baking powder contest. See Singer of Milk Baking Powder company's reply on page 3.

STUFFED PAY-ROLLS.

SALOONKEEPERS ATTEMPT TO DRAW PAY AS CITY EMPLOYES.

Thirteen of Them Are Made to Figure as Street Inspectors—The Names of Many Notoriously Incompetent Men Are Also Found on the Rolls—Mayor Swift Orders an Investigation—Luke Coyne's Resignation Accepted and Chief Clerk Appleton Is Requested to Go.

Acting Mayor Swift was a little astonished when the following pay-roll for Street Inspectors for the month ending Nov. 15 was submitted to him about ten days ago. It had been presented to the Controller with the necessary warrant on the treasury. The amount for inspector service struck the Comptroller's fancy, and he ordered a thorough investigation. The result of the investigation is that the pay-roll will be cut down $2,775, and that the Street Inspectorship will be shorn of many of its political features.

Name.	Residence.	Directory occupation.	Wages.
Arado, John	68 North Franklin street	Saloonkeeper	$ 50.00
Brady, John	21 West Thirteenth street	Laborer	92.75
Baer, Lawrence	1684 Fletcher street	Saloonkeeper	94.50
Burns, J. J	620 West Eighteenth street	Street inspector	80.50
Brodie, Edward	3845 Shields avenue	No occupation given	94.50
Brown, M. F	5105 Calumet avenue	Not in directory	84.00
Bontel, Henry	452 Belmont avenue	Not in directory	94.50
Bandelion, William	1025 Seminary avenue	No occupation given	87.50
Benner, Joseph	355 West Adams street	Not in directory	59.50
Burns, Peter	939 Loomis street	Inspector	94.50
Burkhardt, William	37 Newton street	Bricklayer	47.25
Behan, John H	No address	Not in directory	91.00
Bryce, Mark	1886 Thirty-fifth street	No occupation given	94.50
Bates, Gilbert	141 Canalport avenue	Laborer	70.00
Buxbaum, Jacob	36 Tell place	Saloonkeeper	94.50
Burke, James	26 Better street	Laborer	94.50
Booth, E. B	442 Sixty-fifth street	No occupation given	99.75
Bushong, M. A	630 Morgan street	Not in directory	81.50
Brucka, Nicholas	5010 Union avenue	Not in directory	86.00
Burke, William	492 Center avenue	Not in directory	94.50
Burns, James	633 Sedgwick street	Not in directory	94.50
Coyne, M	593 Albany avenue	Not in directory	73.50
Collier, Patrick	56 Ogden avenue	Painter	84.00
Coraher, F	43 West Thirteenth street	Not in directory	94.50
Coyle, John	1442 Indiana avenue	Not in directory	94.50
Carry, Dennis			94.50
Colquhun, Charles	38 Spruce street	Stonecutter	94.50
Curley, P. C	196 Walnut street	Saloonkeeper	99.75
Carmody, M. R	246 Laflin street	Not in directory	87.50
Carline, James	14 Maple street	Not in directory	94.50
Cassenatta, John	360 Milwaukee avenue	Not in directory	90.75
Condon, Pat			77.00
Cronin, M. E		Saloonkeeper	52.50
Canney, Charles E	191 Twenty-fourth street	Clerk	94.50
Croake, Richard	929 West Taylor street	Stonecutter	94.50
Clifford, Henry	1677 Carroll avenue	Printer	84.00
Campion, James	571 West Polk street	Salesman	105.00
Clark, John S	209 Laflin street	Real estate	92.75
Creighton, M	3701 La Salle street	Saloonkeeper	94.50
Cronin, Michael	2338 Dearborn street	Not in directory	94.50
Comisky, Patrick	144 Lytle street	Clerk	94.50
Creed, Dennis	165 East Eighteenth street	Saloonkeeper	94.50
Crain, John J	2037 Fifth avenue	Not in directory	87.50
Carey, John F	6530 Sheridan avenue	Saloonkeeper	87.50
Collins, Henry			84.00
Curren, William			28.00
Creighton, A. J	1440 Indiana avenue	Not in directory	94.50
Creel, C. A			45.50
Coles, Charles K	1327 Madison street	Picture frames	91.00
De Bolt, S. A	4339 Evans avenue	Freight solicitor	84.00
Dillon, Francis	1445 State street	Not in directory	94.50
Devany, Thomas			99.75
Downing, George			42.00
Donlan, James	1341 State street	Not in directory	94.50
Dailey, Bryan	2833 North Market street	Not in directory	94.50
Dolan, P. H	1130 West Lake street	Not in directory	38.50
Dignan, W. J	3043 Archer avenue	Not in directory	94.50
Deal, H. M	228 Fulton street	Inspector	115.50
Da Loby, Frank	17 Edgar street	Not in directory	94.50
Durand, James			94.50
Dohn, P. J			84.00
Eckland, Charles	212 Bissell street	Not in directory	94.50
Emmerich, George	3300 Charleston street	Not in directory	82.25
Frazier, J. L	3709 Vincennes avenue	Not in directory	94.50
Fleming, E. J			94.50
Foley, Philip	205 Ontario street	No occupation	94.50
Farrell, Patrick	910 West Twelfth street	Driver	80.50
Fitzpatrick, James	2130 Dearborn street	Not in directory	94.50
Farrell, Paddy	39 Twenty-second street	Not in directory	82.25
Flemming, G	2085 Center avenue	Not in directory	94.50
Flemming, H. P	Stock-Yards	Saloonkeeper	94.50
Flynn, Thomas B	2858 West Van Buren street	Not in directory	99.75
Flynn, Patrick	61 Twenty-fifth place	Not in directory	84.00
Gaynor, T. F	2245 Cottage Grove avenue	Not in directory	94.50
Gleason, Timothy	15 Henry street	Clerk	94.50
Godfrad, Arthur	247 Armitage avenue	Not in directory	77.00
Grimmels, Charles	Dudley st., bet. Augusta and Thomas	Not in directory	42.00
Gardner, James	158 Superior street	Not in directory	77.00
Grant, James	607 West Twelfth street	Lake Captain	94.50
Graham, James	253 Ohio street	Not in directory	80.50
Goodwin, Horace B	Forty-second and Champlain avenue	Manager	117.25
Goetter, Phillip	2080 West Lake street	Inspector	94.50
Gillespie, C. W	2417 Prairie avenue	No occupation	28.00
Henschell, Henry	1001 Clybourn avenue	Not in directory	45.50
Hoag, William	923 Milwaukee avenue	Not in directory	73.50
Hillman, Louis	3127 Wabash avenue	No occupation given	94.50
Helgren, John	5201 Atlantic street	Not in directory	52.50
Horan, James	30 Johnson street	Clerk	80.25
Hohn, Max	73 Racine avenue	Not in directory	90.75
Halligan, James	513 Emerald avenue	Not in directory	63.00
Huston, Robert	558 Duncan Park avenue	Inspector	99.75
Hagen, Robert			84.00
Hughes, Charles	79 Cleveland avenue	Foreman	94.50
Harris, James	450 Harrison street	Not in directory	80.50
Hanley, T. J	2218 Dearborn street	Not in directory	66.50
Hayes, Michael	329 South May street	Stonemason	94.50
Hayes, Ed			31.50
Hayes, Ed			14.00
Hillier, R. S	1902 Thirty-ninth street	Not in directory	84.00
Hannaway, John	278 Loomis street	Salesman	94.50
Hall, James	308 Halsted street	Not in directory	87.00
Heschen, M. F	6347 Langley avenue	Not in directory	117.25
Hyland, John	3621 Marshfield avenue	Not in directory	94.50
Hickey, Ed	853 Carroll avenue	Sewer inspector	94.50
Irish, George D	29 Sedgwick street	No occupation given	80.50
Johnson, Pat	29 East Pearson street	Not in directory	86.50
Jackson, Oscar	841 Seminary avenue	Printer	84.00
Johnson, T. J	327 Paulina street	No occupation given	96.25
Kelly, Ed	7415 St. Lawrence avenue	Bookkeeper	117.25
Kelly, John	444 Noble street	Kolle, Mathias, saloonk'p'r	94.50
Kennedy, Frank	3619 Dearborn street	Inspector	94.50
Killeen, Michael	4905 Princeton avenue	Gas inspector	94.50
Kailan, Charles	552 Twenty-ninth street	Not in directory	84.00
Kolar, Andrew	449 Jefferson street	Grocery man	94.50
Kernan, M. F			35.00
Kinnally, T. J	110 Fifty-ninth street	Saloonkeeper	77.00
Kemp, George B	157 Mozart street	Plumber	94.50
Koehler, James	3031 Cottage Grove avenue	Not in directory	73.50
Kelly, J. D	82 Lytle street	Patent medicine	63.00
Ludden, J. C	4085 Atlantic street	Mason	94.50
Larson, Otto C	84 Lytle street	Not in directory	87.50
Levy, Joseph	126 East Eighteenth street	Not in directory	77.00
Lyman, Richard	380 East Fortieth street	Meat market	63.00
Long, John	351 South Lincoln street	Contractor	94.50
Lynch, Henry	South Englewood	Not in directory	77.00
Lynch, John			91.00
Lacy, D. M	17 Rumsey street	Paperhanger	89.25
Moriarity, Thomas	5758 Dearborn street	Bottler	94.50
Martin, R. P	609 Warren avenue	Not in directory	99.75
Murphy, E. F	2007 Wabash avenue	Not in directory	94.50
Moe, August	291 West Erie street	Carpenter	77.00
Mehan, August			91.00
Maloney, W. J	93 Columbia place	Not in directory	99.75
Murphy, Daniel	9301 Anthony street	No occupation given	80.50
Miner, John	7335 Webster street	Printer	35.00
McLvillil, James H., Jr	328 Fifty-fourth street	Clerk	94.50
Morden, James C			66.50
Miller, W. E	4311 Evans avenue	No occupation given	94.50
Murphy, Michael	695 Hinman street	Bartender	82.25
Massen, John	3714 South Halsted street	Not in directory	94.50
Mazzonnal, Leo	1037 North Ogley street	Not in directory	91.00
McCoffrey, John	17 McAllister place	Electrician	94.50
McGraw, Martin	3450 Prairie avenue	Not in directory	94.50
McConnell, Frank	736 Henry street	Watchman	99.75
McGraw, Michael	3819 Emerald street	Teamster	94.50
McSweeney, James	2724 Robey street	Not in directory	105.00
McBride, Matthew	Seventy-fifth street and Drexel avenue	Dealer in notions	117.25
McMann, Frank	487 Fulton street	Not in directory	70.00
McDermott, M	1161 South Halsted street	Not in directory	103.25
McCarthy, John			80.50
McShane, P. J	845 Halsted street	Inspector	94.50
McDonald, David	Kensington street	Not in directory	94.50
McCormick, Thomas	912 Throop street	Laborer	94.50
McManus, Fred J	487 Fulton street	No occupation given	61.25
McCarthy, Arthur	356 State street	Not in directory	94.50
McCabe, Charles	219 Rush street	Not in directory	70.00
McCarthy, M. C			70.00
Norman, C. J			56.00
Nicholson, D. J	726 West Indiana street	Saloonkeeper	87.50
Nagle, Fred	2248 Dearborn street	Not in directory	94.50
Nugent, John	4446 Wallace street	No occupation given	117.25
Neuses, John	434 Larrabee street	House-mover	94.50
Nagle, Richard	562 Washburn avenue	Teamster	94.50
O'Brien, T. J	33 Gold street	Saloonkeeper	94.50
O'Connor, L. H	500 Marshfield avenue	Inspector	94.50
O'Connor, Thomas			94.50
O'Connell, William	746 South Jefferson street	Teacher	77.00
O'Laughlin, John	493 West Indiana street	Not in directory	94.50
O'Donnell, Patrick	3911 Ashland avenue	Not in directory	94.50
Powers, M	388 East Indiana street	Not in directory	99.75
Phillips, F. D			94.50
Prendergast, John	57 Taliman avenue	Not in directory	82.25
Quinn, Francis	873 Ashland avenue	No occupation given	84.00
Riordan, Dennis	751 West Fourteenth street	Laborer	28.00
Robinson, N. S	5115 Jefferson avenue	Not in directory	77.00
Reis, Charles	28 Beach avenue	Not in directory	89.25
Reid, John H	11 Spruce street	Inspector	80.25
Ranz, S. J	18 Waller street	Cigarmaker	94.50
Ryan, B	20 York street	Not in directory	70.00
Reis, Herman	218 Blue Island avenue	Not in directory	70.00
Roach, Thomas	19 Brown street	Teamster	94.50
Rueck, Anton	705 Twentieth street	Foreman	94.50
Smith, Peter	337 West Sixteenth street	Not in directory	94.50
Schuel, William	413 Wells street	Not in directory	80.50
Sullivan, M. D	147 Townsend street	Carpenter	94.50
Sullivan, Jaward	147 Hermitage street	Not in directory	78.75
Sullivan, Jeremiah	2928 Arch street	No occupation given	94.50
Stuk, John	2338 Dearborn street	Not in directory	7.00
Shields, John	807 West Fifteenth street	Not in directory	99.75
Stanley, Walter	154 East Eighteenth street	Not in directory	63.00
Scully, P. M	5128 Emerald avenue	Foreman	94.50
Swoboda, Ferd	809 Ashland avenue	Not in directory	87.50
Sullivan, M. F	4408 Champlain avenue	Not in directory	117.25
Strand, John	807 Wells street	Shoemaker	94.50
Schaefer, Herbert	196 Forquer street	Not in directory	94.50
Skelly, William	808 Sacramento avenue	Foreman	94.50
Stewart, William P	3810 Grant avenue	Agent	14.00
Schimmel, Daniel	111 Randolph street	Not in directory	94.50
Sunson, John	167 Hudson street	Not in directory	52.50
Stoneback, Henry	816 Seventy-first street	No occupation given	63.00
Shaunessy, M			73.50
Shea, John	178 Indiana street	Not in directory	80.50
Tracey, James	193 West Sixteenth street	Not in directory	94.50
Thompson, C. W	2246 Calumet avenue	Clerk	99.75
Wyman, John	707 Ogden avenue	Not in directory	94.50
Ward, John	270 Michigan avenue	Not in directory	77.00
Walsh, John P	662 Indiana street	Not in directory	99.75
Wyrucuski, Joseph	413 West Superior street	Not in directory	91.00
Wigle, Oscar	1784 Sherman place	Not in directory	94.50
White, Nicholas	284 Albany avenue	Stone mason	77.00
Wichert, Ernest	65 Mohawk street	Not in directory	94.50
Woods, Michael	25 Penn street	Molder	105.00
Zillinger, James	552 Thirty-first street	Not in directory	54.50
Zimmer, E. J	248 Twenty-eighth street	No occupation given	
Total			$18,018.00
Less money paid to city for private contracts			119.00
			$17,899.00

Thirteen of the men on the list are saloonkeepers. Their names are: John Arado, Lawrence Baer, Jacob Buxbaum, P. C. Curley, M. E. Cronin, M. Creighton, Dennis Creed, John F. Carey, H. P. Flemming, T. J. Kennaly, John Kolle, D. F. Nicholson, T. J. O'Brien, James Doolan, W. J. Dignan, Pat Flynn, T. J. Gaynor, C. A. Gillespie, T. J. Haniey, Joseph Lery, Richard Lyman, Anton Rueck, John Huck, Arthur McCarthy, E. J. Murphy, Walter Shanley, John Sheilds, C. W. Thompson, Oscar Wigle.

Appended is the full list of the 215 names with the amount of their payment for the month and their residences as far as the same could be ascertained from the directory.

Appleton and Coyne Made to Go.

Twenty-four hours after the investigation of Luke Coyne's charges against Chief Clerk Appleton of the Street Department were finished both the accuser and the accused were stricken off the city pay-rolls. Mayor Swift gave Commissioner Jones a hint Tuesday night that the city might get along without Mr. Appleton and yesterday morning the Commissioner informed Supt. McCarthy of the Mayor's hint. As a result Mr. Appleton was called into the office and informed that the city would try and get along without his services. He was given time to clean up his desk that he might leave things in good condition for his successor, who has not yet been appointed.

About the same time Mayor Swift was writing a letter to Mr. Coyne informing him that his resignation had been accepted. This resignation was presented nearly a week ago and when the Superintendent of Streets heard of it he made some remarks which Mr. Coyne did not like. Coyne's friends then asked the Mayor not to accept the resignation until Coyne had had time to answer Mr. McCarthy's charges. The answer was made at the time the Appleton investigation was being made and the Mayor therefore accepted the resignation.

Mayor Swift has ordered the heads of departments to purge their rolls of every unnecessary workman. In the Department of Public Works this work is going on at a lively rate. Yesterday twenty-five bridge carpenters were let go. There is work for them, but Commissioner Jones says the work can be done next year when the city has more money. All the assistant foremen in all the departments have been let go. Supt. Welles of the Street and Alley Bureau has decapitated a good many men. City Engineer Artingstall let 300 laborers go the first of the week and will discharge about thirty others before the close of the week. It is probable, therefore, that the pay-rolls will be much smaller at the end of this month.

CONVENIENT

For West Side Residents.

The new Pennsylvania lines' passenger station at West Madison and Rockwell streets. Tickets to all points East. To Indianapolis, Louisville, Cincinnati, and the South at lowest rates. Baggage checked to destination. All trains stop to take on and discharge passengers. For particular information call upon C. Stone, Agent Pennsylvania Lines, West Madison Street Station, or H. R. Dering, Assistant General Passenger Agent, 248 South Clark street, Chicago.

NO EXTRA FARE

On the "Pennsylvania Limited" Between Chicago and Pittsburg.

Taking effect Nov. 30 the extra fare of $1 on the "Pennsylvania Limited" train between Chicago and Pittsburg will be withdrawn, but the reduced extra fares between Chicago and points east of Pittsburg will be continued. Particular information at the Pennsylvania ticket office, No. 248 South Clark street, corner Jackson.

Tennessee Freight Thieves Captured.

JACKSON, Tenn., Nov. 29.—[Special.]—Jesse Booth, leader of a notorious gang of thieves whose depredations have annoyed the Illinois Central railroad, was captured last night at Murray, Ky. The Booth gang did business on a large scale, robbing freight trains between Michigan City and Lamar, where there is a heavy grade, and it was easy to enter cars and throw out their contents. It is estimated that the gang has stolen several thousand dollars' worth of freight during the last sixteen months.

"The Tribune's" Special Coupon Offer.

Persons who know a good thing when they see it will read the advertisement printed elsewhere, giving the details of THE TRIBUNE'S latest offer. By observing its conditions you can in one week's time become the possessor of a handsome souvenir of the World's Fair which would make the best possible Christmas present. Read the advertisement and judge for yourself.

An Annual Visit.

Mme. Louise will visit our city this week on Friday and Saturday, the 1st and 2d of December, prior to sailing for Europe.

A few very select late fall patterns will be shown on those days only at Louise & Co.'s store, No. 185 Michigan avenue.

No foreign substance enters into Cook's Extra Dry Imperial Champagne. It's the pure juice of the grapes naturally fermented. Highest award, diploma and medal, Columbian Exposition.

BUSINESS NOTICES.

To gather pearls from Ocean's vases
Divers go down in divers places;
But at our music rooms and bays,
No pearls do Asian swimmers raise
Like those in beauty's mouth that shine,
Made by the SOZODONT divine.

Cinchona and cocoa combined with one of the best selected Spanish Wines form, under the universally famed name of **Bugeaud's Wine**, the most perfect of tonics. At all principal druggists.

Brown's Household Panacea, "The Great Pain Reliever," for internal and external use; cures cramps, colic, colds—all pain. 25c bottle.

Loss of hair, which often mars the prettiest face, prevented by PARKER'S HAIR BALSAM.

HINDERCORNS, the best cure for corns, 15 cts.

"Brown's Bronchial Troches" are of great service in subduing Hoarseness. *Sold only in boxes.*

The best worm lozenges for children are Brown's Vermifuge Comfits. 25 cents a box.

Dr Siegert's Angostura Bitters is the best remedy for removing indigestion.

OFFICIAL WEATHER FORECAST.

OFFICE OF CHIEF OF WEATHER BUREAU, WASHINGTON, D. C., Nov. 29.—Forecast for Thursday:

For Illinois, fair, colder, north winds.

For Indiana, fair, cold, north winds.

For Lower Michigan and Upper Michigan, generally fair Thursday, colder north winds.

For Wisconsin and Minnesota, generally fair and colder northwest winds.

Place of observation.	Height of barometer.	Thermometer.	Maximum temperature.	Minimum temperature.	Direction of wind.	State of weather.	Precipitation in inches.
Abilene	30.16	56	68		S. E.	Clear	
Bismarck, N. D.	30.04	— 2	4		N. W.	Cl'udy	.01
Boston, Mass.	30.24	48	52		S.	Clear	
Buffalo, N. Y.	29.82	44	44		W.	Rain	.36
Cairo, Ill.	30.08	42	66		N. W.	Cl'udy	
Charleston, S.C.	30.06	54	66		S.	Clear	
Cheyenne, Wyo.	29.94	46	48		N. W.	Fair	
Chicago	30.02	30	42		N. W.	Cl'udy	.58
Cincinnati, O.	29.98	50	58		N. W.	Cl'udy	.04
Cleveland, O.	29.76	38	48		W.	Rain	.12
Davenport, Ia.	30.10	24	34		W.	Clear	.01

...ACING ASSOCIATION.

...ACING

... ASSOCIATION.

...WTHORNE TRACK).

...MEETING—1893.

...RY DAY, RAIN OR SHINE.

...ore Races Each Day.
...de on Foreign Races.

...rains via Illinois Central and C., B ... Grand Stand in 25 minutes.
...ns leave depot foot of Randolph-st. ...00 m., 12:25 p. m., 1:00 p. m., 1:30 p. ... stopping at Van Buren-st., Wabash-... and Ashland-av. Returning ...ace track at 4:40 p. m. and imme...ces.
...rains leave Union Depot at 12:15 ...05 p. m., and 1:25 p. m., stopping at ...oints. Regular train, leaving depot ...er passengers for the track at Haw... Returning trains will leave race ... m., 4:50 p. m., stopping at Blue ...mediately after the races.
...ooth roads), 25c.
...GINS AT 2:00 P. M. SHARP.
...N INCLUDING SEAT IN GRAND STAND, $1.00

...'S THEATER—21 Exits.
...Y MATINEE TODAY AT 2.
...FORMANCE TONIGHT AT 8.

BLUE JEANS

By JOSEPH ARTHUR.

...DEC. 4—TWO WEEKS ONLY.

...h Jefferson.
... Van Winkle.

...ATS NOW ON SALE.

...OPERA HOUSE—*Fireproof.*
...erson..... Sole Manager
...NKSGIVING MATINEE TODAY.
...Distinguished MARIE
... IN English Grand Opera.
... "THE BOHEMIAN GIRL"; To... VATORE." Tomorrow, Lohengrin.
...—Beginning Sunday, Dec. 3.
...ROBSON in a magnificent production of Shakespeare's Immortal Comedy of Errors.
...W. R. Hayden.
...ON SALE.

...ILLER THEATER.
...ANKSGIVING WEEK.
...Mrs. Sidney Drew presenting
...hn Drew's Special Matinee Today at 2:15
...HE RIVALS.
...ANE—Jennie Yeamans as Jane.
...elling for the Queen of Comedies—
...Y YEAMANS' New Creation of

JANE.

...MBIA—Monroe and Dearborn.
...D THANKSGIVING DAY,
...AND PERFORMANCES.
...atinee at 2. Evening at 8,
The Incomparable
...STONIANS
—IN—
...IN HOOD.
...Wed.—MAID OF PLYMOUTH.
...HE AUDITORIUM.
...GO ORCHESTRA
...DER THE DIRECTION OF
...DORE THOMAS
...ason 1893-1894. Second Concert ...ROW AFTERNOON at 2:30. ...URDAY EVENING AT 8:15. ...TS NOW ON SALE.

...LEY'S—Matinee Today.

...DJESKA
...D OTIS SKINNER,
...ted by a Company of Players.
...STUART THIS AFTERNOON
MAGDA The greatest success of recent years
...HERMANN SUDERMANN.
...night—Modjeska and Otis Skinner in a ...n of the "Merchant of Venice" as a ...en G. Rogers.

...AND OPERA-HOUSE.
...EVERY EVENING.
...RGIVING MATINEE TODAY.
...EORGE THATCHER
...And a Superb Company of
...ALENTED MEMBERS—80
IN THE
...AFRICA
...—THOS. Q. SEABROOKE in "ISLE ...ONE."

...AVOY MUSIC HALL,
...ichigan-av. and Madison-st.
...TINEE—TODAY—MATINEE.
...ntaneous Hit—Great Success of the
...LYS, KINS-NERS, &c., &c.
...ND THANKSGIVING BILL.
...Football Team and the Chicago Football ...upply boxes tonight.
SIX PHENOMENAL ACHMETS. Great as the Schaeffers

...DMISSION FREE TO
MAZE
...aloon in the World, costing $52,000 to ...terior. 202 WABASH-AV. Inspection ...ted. 5 doors from Auditorium.

...AYMARKET—Will J. Davis.
...est Madison and Halsted-sts.
...Y LOTTIE COLLINS And the Great Howard Show.
...y—Mattie Vickers in Circus Queen.

...THEATER—W. Madison & Union-sts.
...dison-st. Cable Passes the Door.
...D THANKSGIVING MATINEE TODAY AT 2.
...ARK SECRET.
...—HART'S BOSTON NOVELTY CO.
...LHAMBRA—State-st. & Archer-av.
...S..... Sole Manager
...es Sunday, Tuesday, and Saturday.
...NDER THE CITY LAMPS
...Special Matinee Thanksgiving Day.
...unday—THE COUNTRY CIRCUS.

TROCADERO

...Michigan-av. and Monroe-st.
...rmencita, Eunice Vance, ...THE FAVORITES. ADMISSION 50c.
SAM T. JACK'S OPERA-HOUSE, Madison-st., bet. State and Dearborn. Tel. Main 2198. Every Day at 2. Every Night at 8. CITY SPORTS BURLESQUE CO. ...Here Beauty and gay humor up to ...date dazzle at 2 and scintillate at 8. Prices...Mat. 25, 50c; night 25, 50, 75c.
...R THEATER—N. Clark and Division.
...TONIGHT at 8.
...M. B. LEAVITT'S
...50 SPIDER AND FLY.
...—JOHN L. SULLIVAN.
...LIN'S—Telephone South 127.
...ME THEATER OF THE SOUTH SIDE.
BRASS MONKEY.
...HANKSGIVING MATINEE Thursday afternoon. 2 p. m.
...day—A KENTUCKY GIRL.
...TH SIDE TURNER HALL, 3147 State Street.
...SUNDAY AFTERNOON AT 3 P. M. ...AND CONCERT
...auspices of the South Side Turnpeminde ...ADMISSION 25c.
...C. TROLL.....Musical Director.

NEWS FROM ABROAD.

FRENCH CRISIS ENDS BY THE SELECTION OF A CABINET.

Unofficial List of Names Chosen by Spuller Is Announced—All Are New Members—Carnot's Ambition for Another Term Said to Be the Cause of the Protracted Uncertainty—Many Lives Lost in a Railroad Collision Near Milan, Italy—Prince and Princess Colonna May Be Reunited.

[SPECIAL CABLE.]

PARIS, Nov. 29.—[Copyright, 1893, by the Sun Publishing Company.]—At last the French crisis appears ended. Spuller has officially informed Carnot that he accepts the task of forming a Cabinet, having secured the acceptance of Raynal and Burdeau. The new Premier was seen as he was alighting from a cab in front of the Elysée bringing the good news to the President, and he had only time to say that his Cabinet was ready. The list is said to be as follows:

PREMIER AND FOREIGN AFFAIRS—EUGENE SPULLER.
INTERIOR—DAVID RAYNAL.
INSTRUCTION—RAYMOND POINCARRE.
FINANCE—AUGUST BURDEAU.
PUBLIC WORKS—JEAN LOUIS BARTHOU.
COMMERCE—EUGENE ETENNE.
AGRICULTURE—JAMES DE KERJEGU.
MARINE—ADMIRAL GERVAIS.
WAR—GEN. FERRON.
COLONIES—THEOPHILO DELCASSE.
JUSTICE—A SENATOR, NAME UNKNOWN.

None of the old Ministers are in the new Cabinet. This shows decided will on the part of Spuller. He will take an entirely new political line. Burdeau's acceptance of the Finances will be welcomed by the financial world. The other new members are known as clever business-men. The list of names of the members of the new Cabinet as given is not official, but is most likely to be the one that will be gazetted. A general feeling of relief prevails tonight in political circles, and it may be said that the Presidency of the Republic has escaped threatening ruin.

MANY KILLED IN A RAILROAD WRECK.

Collision Near Milan—Emigrants Are the Chief Victims.

ROME, Nov. 29.—News has reached this city of a railroad accident last night at Melzo, a town in Lombardy, twelve miles northeast of Milan. Two trains, an express from Milan for Venice and a goods train laden with inflammable material, collided just outside Melzo. The wreckage was set on fire by the lights on the trains. The accident occurred about the middle of the night. A number of passengers were instantly killed, while others were pinioned by the masses of wreckage lying upon them.

It is expected the deaths will exceed thirty and that over forty are injured. Most of the killed were emigrants who were on the way to the steamer that was to convey them across the ocean. It will be impossible to identify many of the dead, their bodies having been burned to a crisp. Half the train was burned, but the postal wagon was saved.

Doctors went to the scene of the wreck from Milan and other places and did much to alleviate the sufferings of the injured. As soon as possible all the injured were removed to the hospital at Milan. Today the hospital has been besieged by persons who had relatives or friends on the train and who have not heard from them. It is thought that many of the injured will die.

One of the seven carriages which caught fire in the railway wreck at Melzo was filled with emigrants from Venice who were bound for America. This carriage and the Pullman car were smoldering at 4 o'clock this morning. Throughout the night men and women but half clothed wandered about in the dense fog and sought shelter near the scene of the wreck. They were found at daylight lying exhausted and semi-conscious in the fields.

Details as to the exact number of killed and wounded are lacking. Among the wounded is Mlle. Frandin, a rather celebrated music hall singer. She lost all her jewels and 80,000 francs in money in the wreck.

CARNOT PROTRACTS THE CRISIS.

Desires to Pose as Indispensable to Secure Another Term.

[Copyright, 1893, by the United Press.]

PARIS, Nov. 29.—The continuance of the Cabinet crisis is believed to be the result of President's Carnot's personal efforts. The suspicion grows hourly that he is trying to prevent the creation of a strong, moderate Republican ministry in order that he may pose as an indispensable executive and thus secure another term of the Presidency. Either one of his possible competitors at next year's election—Casimir-Perier, President of the Chamber, or Senator Constans—could have formed a ministry this week had Carnot permitted. Casimir-Perier especially was sure of ready support from a permanent working majority. His rival, while not having equally good support, is recognized still as the "Strong Man Constans," and his statesmanlike ability as Premier would have assured to the President a capable Cabinet. Dupuy, the last Premier, also was able to secure a ministry, but he was offended by Carnot's willingness to deal indiscriminately with men of every faction.

In falling back tonight on M. Spuller the President obviously intends to convey to the present Moderate leaders the idea that none of them is indispensable. Spuller has long been out of competition for the foremost ministerial places. Carnot resuscitates him politically doubtless as a man of good character who never has departed from the traditions of his teacher, Gambetta. It will be impossible, however, to group round such a man a Cabinet with much promise of long life. Both ex-Minister Raynal and ex-Minister Burdeau, who are helping Spuller get together a Cabinet, are better men for the Cabinet than he. The newspapers, almost without party distinction, express regret that the situation is so unsatisfactory.

Criticism of Clemenceau.

In his *Justice* M. Clemenceau, hitherto parliamentary leader of the Radicals, gives this opinion:

The country views with astounded eyes the situation. France waits upon divine chance to give us a government. Nobody knows who will be master tomorrow. Some audacious spirits declare for M. Carnot, others for M. Casimir-Perier, others, mostly fools, for the republic.

The *Figaro* says:

It is a pitiable assortment of photographs which have been called upon to govern us—Casimir-Perier, Melline, Challemel-Lacour, Bardoux, Merlin, etc. We have requests, responses, objections, refusals, denials, and all come to the one end that nobody will enter the councils of the Elysée. French statesmen disdain combinations which are shifting every moment.

Leaders in other papers might be quoted indefinitely to prove the same tendency of opinion on all sides.

Opposition Groups Dismayed.

The opposition groups look on without knowing exactly how to act. The Progressist Left passed the order of the day, the empty character of which shows sufficiently their lack of practical policy equal to the present emergency.

The Progressist Left say: "We repel all compromise and are resolved to pursue our political and social reforms in the name of democracy. We will support only that government which will inspires these reforms."

Go to Berlin to Protest.

M. Haussman, Under-Secretary of the Colonies, accompanied by Commandant Comteil, will start tomorrow for Berlin. He will try to settle the dispute as to the Hinterland of the Cameroons and the new Anglo-German agreement. He will present a note expressing the surprise of his government upon learning that England and Germany, without consulting France, concluded a convention concerning their spheres of influence in Northwestern Africa.

The *Debats* prints an interview with Señor Domenech, the Spanish Judge especially appointed to preside at the trial of the Anarchists who threw bombs in the Lyceum Opera-House. Domenech said the secret investigations were nearly complete, but the date of the trial was not yet fixed. He declined to say more, but Señor Roca, Civil Governor of the Province of Barcelona, was much less reticent.

Facts in the Opera-House Plot.

"Our reports show," he said, "that the prisoner Binaldi, whose real name is Mosso, is seriously compromised. Fifteen persons were concerned in the plot to blow up the Lyceum—eleven Spaniards, three Italians, and one Frenchman. As all have not been arrested, I cannot disclose their names. We have arrested and still keep imprisoned 113 men who are incriminated, although only indirectly. In our searches of the rooms of Anarchists we found complete directions for the manufacture of bombs."

At the banquet of Socialist Deputies in the Restaurant Maison du Peuple Deputies Jaures, Millerand, and Vivians spoke at length on the Cabinet crisis. Several Anarchists who were present tried to speak on the close relations of socialism and anarchy, but they were ejected from the room.

The American Embassy and Consulate and the offices and stores owned by Americans will be closed tomorrow in observance of Thanksgiving.

Señor Guanabara, ex-Deputy in the Brazilian Congress, denies that the State of Para has gone over to the insurgents.

Riot of Race-Track Losers.

The defeat of all the favorites at the Bois de Colombes horse races yesterday so disgusted the people present who had lost their money that they vented their spite upon the horses, jockeys, and owners. The mare Neil Gwynn was hit in the eye with a stone and quite badly injured. Her owner, Mr. Bocher, was caught by the mob and severely handled. Before the mob could do further harm the gendarmes dispersed them.

Many revolutionary placards were posted in the city early this morning by Anarchists.

MAY BE REUNITED TO THE PRINCE.

Friends of Princess Colonna Believe She Would Welcome Reconciliation.

LONDON, Nov. 29.—A special dispatch from Paris says that more than a year ago bitter quarrels occurred between Prince Colonna and his wife, the step-daughter of John A. Mackay, when the Prince, so his friends say, objected to what he termed his wife's overfondness for society.

The Princess was seen today, but excused herself from saying anything. Everybody who is acquainted with the Princess knows her to be a discreet, good woman who is entirely devoted to her three little children. The Princess' friends believe she would forgive the Prince if he took the first steps towards a reconciliation.

It is common gossip among Americans on the continent that ever since his marriage the Prince has squandered Mr. Mackay's money without counting it. Besides the large sums he constantly demanded, large bills addressed to the Princess were received. These bills were for jewelry and other feminine adornments, and the Princess was unable to doubt the object of the articles that had been charged to her, but which she had never seen. She, her brothers, and her mother were accurately informed of the Prince's actions by pretended friends. Colonna's "princely" spirit was unable to brook reproach, though when he was driven to bay with an absolutely empty purse to face his gambling debts, he several times responded to his wife's meek complaints, tears, and a check for a large sum of money, with promises of amendment, which, the money in his possession, he treated like the proverbial piecrust.

The final scene is said to have been a violent one, in which Mrs. Mackay, unsparing of her words, told the Prince just what she thought of him and his conduct. The Prince could make no defense, so he contented himself with comparing his Princely origin with the origin of Mrs. Mackay.

No Jurisdiction Over the Sultan.

The appeal of Miss Jenny Mighell from the decision of the lower court, which held that English courts had no jurisdiction over the Sultan of Johore, was dismissed today. Miss Mighell, who is a handsome girl residing in Brighton, met the Sultan some years ago, when he was introduced to her as Albert Baker. Miss Mighell claimed the Sultan promised to marry her. She finally learned of his identity, and continued to receive him and correspond with him. On the occasion of the Sultan's last visit to England Miss Mitchell, who believed she was to return to India with him, made some communications to him which he refused to acknowledge. Finding she was ignored she brought suit against the Sultan for breach of promise of marriage, placing her damages at £10,000. The Sultan pleaded he was a reigning sovereign and, therefore, the English courts had no jurisdiction whatever over him. This contention has now been upheld by the Court of Appeals.

Entanglement at Rome.

A special dispatch from Rome says the friends of Sig. Giolitti, who resigned the Prime Ministership last week, state that Sig. Tantongo's nomination as Senator was decided upon by Sig. Zanardelli, now President of the Chamber of Deputies, who has been summoned by King Humbert to form a Cabinet, and Sig. Grimaldi, Minister of the Treasury in Sig. Giolitti's Cabinet. This decision was made, it is said, by Sigs. Zanardelli and Grimaldi while they were dining at Sig. Tantongo's house. Newspapers supporting Sig. Golitti publish letters from Sig. Zanardelli to Sig. Tantongo, in which the former advises the latter to subsidize members of the press to favor and support his candidacy. Sig. Tantongo was governor of the Banca Romano and was arrested on the charge of complicity in the frauds. His trial before the Assize Court, however, resulted in his acquittal. The publication of these letters has caused considerable comment. Other scandals are threatened, and every one in political life is on the qui vive to learn who will be implicated.

DISCUSS THE INFERNAL MACHINES.

Emperor Thinks the Attempt on Caprivi's Life Was Made by a Madman.

BERLIN, Nov. 29.—At the opening of the Reichstag this afternoon Herr von Levetzow, the President, expressed the indignation felt by himself and other members of the House without regard to party feelings at the attempt to assassinate the Emperor and Chancellor von Caprivi by means of infernal machines. Chancellor von Caprivi and Maj. Ebmeyer, his aide, were received by Emperor William at the new palace, Potsdam, today. Maj. Ebmeyer told in detail all the facts he knew in connection with the infernal machine that was sent to the Chancellor. His story in all respects agreed with that told at the time. The Emperor, after listening to the story, said the whole thing was the work of a madman. He added that he in no way identified France with the attempted outrage, though the package was sent from Orleans. Even the Anarchists of Berlin have expressed their non-approval of the attempt on the Chancellor's life. They held a meeting last night and declared that the Anarchists were in no way connected with the outrage. The Chancellor, it was emphatically said, had no enemies among the Anarchists.

KUCHAN'S WEEK OF DISASTER.

Further Details of the Earthquake by Which 12,000 Persons Were Killed.

LONDON, Nov. 29.—Further advices regarding the awful disaster at Kuchan, the town in Northern Persia that was recently destroyed by an earthquake, when 12,000 persons lost their lives, show that 160 shocks were felt from Nov. 17 until Nov. 24. On that date heavy rain and snow storms set in and added to the misery of the survivors. Most of those who escaped when the town was destroyed on the night of Nov. 17 fled from the city to the adjacent mountains, but after a time they returned and encamped on the level ground near where the town had stood. Skin and other tents were set up and in these the survivors are living. Everything they possessed was destroyed, and had it not been for those living in the valley round about Kuchan many of them would have starved to death. The inhabitants of the towns and villages have supplied the Kuchanites with provisions and have done all in their power to alleviate the sufferings.

Admiral Stanton Starts for New York.

Admiral Stanton, who was relieved of the command of the American South Atlantic squadron for saluting the insurgent Admiral Mello, arrived on the steamer Thames at Southampton from Rio Janeiro Nov. 18. He left Southampton for New York on the North German Lloyd steamer Spree, which sailed Nov. 22.

Baird Suit Settled.

It is understood Mr. Seaton will receive from the executors of the estate of the late Abingdon Baird the sum of £4,000 in settlement of his action against them for his commission for securing the return of a check for £30,000 given to Mrs. Langtry by Mr. Baird. This is £3,000 less than he was promised for getting the check back.

MEXICAN REVOLUTION IS SERIOUS.

Government Growing Alarmed Over the Growth of the Movement.

[SPECIAL CABLE.]

CIUDAD, Juarez, Mexico, via Galveston, Tex., Nov. 29.—[Copyright, 1893, by James Gordon Bennett.]—The Chihuahua revolt is assuming a most serious aspect and Diaz's followers are becoming greatly alarmed. Despite their claims that the trouble is not a revolution but the work of a few bandits out for plunder they show their apprehension. In addition to the patrol of the Rio Grande in this section, the United States Government will be urgently requested to place a large force in the field on the American side of the river.

The government is now anticipating uprisings further south in the Garza section. One of the phases which has created consternation in army circles is the fact that the regular troops are in some secret manner getting possession of seditious literature. The forced draft of men in this section has embraced several who are revolutionists and who belong to the secret order all the rebels are members of.

These men have of course preached their doctrines to the regular soldiers and they are now seized with disaffection. The regular soldiers are mainly convicts sent to the army on account of lack of room in the penitentiaries and their allowance is 37½ cents a day, equivalent to a little more than 25 cents American money. Out of this amount they must furnish their own food and anything they need except clothing.

Soldiers fighting under such conditions are not formidable, and if the revolutionists are paying good wages the regulars may yet be induced to join their ranks.

Americans Asked to Help.

Nicare Pacheco was in El Paso, Tex., up to Tuesday morning. During his stay he issued a new prononciamento calling on Americans to join the present bodies of revolutionists in the field and fight for freedom.

The document appeals to the regular soldiery in strong terms and through some channel a plentiful supply of the inflammatory documents got into the hands of the soldiery. Perez, while in El Paso, purchased a large quantity of ammunition. He had with him a train of fifteen wagons, which he loaded and crossed back into Mexico before sunrise. Besides Pacheco and his party several other bodies, all well supplied with arms and ammunition, effected crossings, and today military officers are in a fevered state of anxiety. They recognize the fact that the rebels have money in abundance, that they are well supplied with war munitions, that they cross the river when it suits their convenience, and that they cannot be dislodged from their stronghold.

All they can now depend upon is the American Government taking summary action and increasing the forces in Texas to patrol the Rio Grande from Brownsville to El Paso, which would require several thousand men. If the United States troops take that much of the campaigns off their hands they can then reduce some of their garrison forces and put more men in the field.

Revolutionists Are Confident.

The revolutionists, however, do not seem to think the American Government will go to such an enormous outlay of money so long as there is no hostile demonstrations on the Texas soil, and also cite the fact that as Mello or any other South American revolutionist can purchase arms in New York there is nothing to prevent the same in Texas. The revolutionists are not at present on the aggressive. They are gaining recruits and expect in the course of the next two or three weeks to come out of their present stronghold and operate southward. They believe that they are able to force from Diaz nearly all the concessions they are fighting for, and that be their plan of campaign.

NEW IRONCLADS FOR ARGENTINA.

Disquieting News from Chile Causes the Decision by Minister of War.

[SPECIAL CABLE.]

BUENOS AYRES, Argentina, via Galveston, Tex., Nov. 29.—[Copyright, 1893, by James Gordon Bennett.]—The Minister of War has held a conference with a number of military and naval chiefs to discuss the question of armaments. It is reported that it has been decided to immediately order the building of two new ironclads. This addition to the navy, together with the purchase of a large quantity of rifles and guns, was determined on, it is believed, owing to the receipt of disquieting news from Chile. The Ministers discussed in secret in the Chamber the protocol on the boundary question.

CONFER IN INTEREST OF PEACE.

Brazil's New Ships May Be a Drug on the Market When They Arrive.

[SPECIAL CABLE.]

MONTEVIDEO, Uruguay, via Galveston, Tex., Nov. 29.—[Copyright, 1893, by James Gordon Bennett.]—It is reported here that Minister Assis of Brazil, on behalf of President Peixoto, has discussed with the leaders of the revolutionary movement here looking to some decisive arrangement regarding the rebel fleet and the situation in Rio Grande do Sul. The fact that Minister Assis had a conference with Demetrio Ribeiro, the representative of the revolutionists, is taken as confirmation of the rumor. It is also said the result of the conference will be peace throughout all of Brazil.

Minister Assis admitted today it was true he had called on Demetrio, but declares politics was not discussed, that it was merely a visit of friendship. This statement, which is received with suspicion, does not allay the hope that favorable negotiations will be completed before the arrival of Peixoto's fleet purchased in New York. The torpedo boat Aurora is expected here in eight days.

From the agent of the revolution in Santa Catharina news has been received that the rebel forces under Gen. Samiva have captured Cunlyba, the capital of Parana. They also secured twenty-three Krupp guns and many shells.

Americans at the French Capital.

[SPECIAL CABLE.]

PARIS, Nov. 29.—[Copyright, 1893, by James Gordon Bennett.]—Americans registered today were Herrman Zadek, Samuel MacAlpin, Mr. and Mrs. Hermann Frank, Miss Leidenburg, New York; Mr. and Mrs. Boyd, Baltimore; Mary Landell, Helen Frances, Philadelphia.

Cloudy Day in Paris.

[SPECIAL CABLE.]

PARIS, Nov. 29.—[Copyright, 1893, by James Gordon Bennett.]—The sky was cloudy today with some fog. The thermometer ranged from 46.4° to 44.6°.

Cable Flashes.

NOT TO MARRY THE DUCHESS.

Hugh McAlmont says the report is untrue that he is to marry the Duchess of Marlborough, formerly Mrs. Hammersley of New York.

NEW IRONCLAD FOR RUSSIA.

The Russian Government has ordered another ironclad on the Trafalgar type. It is to be built at Nicolaeff and to be named Paris.

RIFFS STRENGTHENING THEIR POSITION.

The Riffs are strengthening their position and are ready to make stanch resistance when the Spaniards advance. The Spanish troops continue to arrive. Twenty-three Generals are already at Melilla.

PART OF THE DYNAMITE PLOTS.

It is stated that the police have succeeded in establishing a connection between Patrick Reid, who was murdered in Dublin Monday night, and several of the recent dynamite outrages.

EX-STATE SENATOR KIERNAN DIES.

A Well-Known Figure in Wall Street Passes Away.

NEW YORK, Nov. 29.—[Special.]—Ex-State Senator John J. Kiernan, who was a well-known figure in Wall street for many years, died this morning at his home, No. 56 First place, Brooklyn, from pneumonia. He was the organizer and for some years the head of what is known as Kiernan's Foreign and Domestic News company. It collected information for Wall street customers at a moderate cost.

W. G. Van Buskirk.

PARIS, Ill., Nov. 29.—[Special.]—Master Mechanic W. G. Van Buskirk of the Vandalia railroad was stricken with paralysis and died this afternoon. He began his railroad career in Chicago in connection with the old Chicago and Fond du Lac.

Obituary Notes.

Thomas S. Humphreys, a wealthy citizen of Springfield, Ill., died at Jacksonville, Fla.

John Gaffner, a pioneer of Jo Daviess County, is dead at Galena, aged 82 years.

S. Jones, President of the Citizens' Savings and Loan Association of Cincinnati, O., died yesterday morning.

August Wedemeier died at 1:30 this morning from injuries received in a runaway accident last Saturday. The deceased was born in Germany in 1849 and has been a resident of Chicago for over a quarter of a century. The funeral will be conducted at No. 2 Ogden Front Friday at 1:30 p. m.

Think Dunaway Was Murdered.

PORTSMOUTH, O., Nov. 29.—[Special.]—James Dunaway, who was found beneath the railroad bridge Tuesday morning with his spine broken and skull crushed, died this afternoon. It has since developed that in all probability Dunaway came to his death at the hands of an assassin. A pocketbook containing over $400 which he had previous to leaving the city was not on his person when found, and it is supposed he was pushed off the bridge after the pocketbook was stolen.

"The Tribune's" Special Coupon Offer.

Persons who know a good thing when they see it will read the advertisement printed elsewhere, giving the details of THE TRIBUNE'S latest offer. By observing its conditions you can in one week's time become the possessor of a handsome souvenir of the World's Fair, which would make the best possible Christmas present. Read the advertisement and judge for yourself.

Enters the Field of Literature.

LEXINGTON, Ky., Nov. 29.—Deputy Internal Revenue Collector E. R. Blaine this morning tendered his resignation, to take effect Jan. 1, 1894. Mr. Blaine resigned to accept a position on the *Cosmopolitan Magazine* in New York. He is a nephew of James G. Blaine.

Help for the Destitute Miners.

MILWAUKEE, Wis., Nov. 29.—[Special.]—Today's contributions for the destitute miners of Hurley include liberal donations from Chicago, Racine, Watertown, Princeton, Dundee, Milton, Jefferson, and other places. The cash contributions have realized $1,181.

Plot to Break Jail Frustrated.

PIQUA, O., Nov. 29.—[Special.]—A plot by the prisoners in the Miami County Jail to kill the turnkey and escape was discovered and frustrated today. A desperate horsethief named Rosenberg, who was recently captured at Cairo, Ill., was the instigator.

Fear He Was Murdered for His Money.

NEWMAN, Ill., Nov. 29.—[Special.]—N. D Rowand of Sidell collected Tuesday a large sum of money due him as rent and has not since been seen or heard from. His family are greatly wrought up over his prolonged absence and fear foul play.

Will Confess His Murder Today.

PORTSMOUTH, O., Nov. 29.—[Special.]—Allen McGhee, held for the murder of Jesse L. Jordan, promised today to make a confession tomorrow.

Royal Baking Powder Has no Equal

The United States Official Report

Of the Government Baking Powder tests recently made, under authority of Congress, by the Department of Agriculture, Washington, D. C., furnishes the highest authoritative information as to which powder is the best. The Official Report shows the ROYAL superior to all others in leavening power; a cream of tartar powder of highest quality.

The Marked Success

of Scott's Emulsion in consumption, scrofula and other forms of hereditary disease is due to its powerful food properties.

Scott's Emulsion

rapidly creates healthy flesh—proper weight. Hereditary taints develop only when the system becomes weakened.

Nothing in the world of medicine has been so successful in diseases that are most menacing to life. Physicians everywhere prescribe it.

Prepared by Scott & Bowne, N. Y. All druggists.

OURS IS THE LARGEST SILK STORE in the world. 22 departments, containing nothing but Silk Goods, and doing more business in dollars than many houses occupying eight times the space.

CHAS. A. STEVENS & BROS.

111 STATE-ST.

OUR STORE Is Closed All Day Today (Thanksgiving).

More Than Ever **Headquarters for Silks** More Than Ever.

WE have much to be thankful for. We are very thankful in a business way that the people of Chicago can appreciate real values in Silks. . . . Only a few years ago we started with little but Silk ability. We have in these few years built up the leading retail Silk business of America. We have done this in the face of the keenest competition and without the aid of expert advertisement writers. We are very thankful for our future prospects, for we really have just reached the position where we can grow rapidly. Our present buying facilities, covering, as they do, every silk-producing center of the world, are unsurpassed by any house in existence. Our well-known superior qualities, our superior styles, the exclusiveness of our styles, our stronger assortments, our wider reaching prestige, our thoroughness in Silks, brought about by dealing only in Silks and Silk Goods, thinking Silks, studying Silks, talking only Silks and Silk Goods—has unquestionably placed us in a position to increase our patronage much more rapidly in the future than we have in the past.

The numerons surprises in extraordinary Silk values we have been giving our trade of late are causing our store to be commented upon everywhere. An investigation on your part will at once convince you that there is abundant reason for all this talk, for never in the history of the Silk business have such marvelous values been shown as we are now giving in our Great Special Sale of High-Class Silks at $1.00 per yard. They are positively $3.00, $2.50, and $2.00 Silks for only $1.00 per yard—not a few lines, but an enormous variety in Blacks, Fancies, Colors, and evenings—endless variety of finest Silks produced at proportionately ridiculous prices. Among the Unmatchable Bargains in the less expensive Silks you will find tomorrow and Saturday 3,000 yards 21-inch Changeable Taffeta Skirting, worth 65c, at only 25c.

2,000 yds. 22-inch Plain China Silks in Art shades at only 25c. 4,000 yds. Changeable Crystal Bengaline, worth 75c, at only 33½c. 2,500 yds. 28-inch Black Japanese Silks, worth $1.00, at 39c. 3,600 yds. 24-inch rich Novelty Silks, worth $1.25, at 48c. 200 Fine Silk Skirts, each containing seven yds. of fine $1.00 Silk, beautifully made, worth $10.00, at only $3.98 each. Fine Silk Waists at $1.98, $2.98, $3.75, $5.00, and up to the finest produced. Extraordinary bargains in fine Silk Ribbons, genuine Hand-Run Silk Scarfs; Silk, Gauze, Lace, and Feather Fans; fine Silk Hosiery, Underwear, Gloves, Mittens, Handkerchiefs, Mufflers, &c., &c. Have you heard of our wonderful sale of extra fine Tapestry and Decorative Silks, Down Pillows, Head Rests, Fancy Silk and Velvet Squares, Cushions, &c., &c.? If not you don't know what you are missing.

MANDEL BROTHERS.

117 to 123 State-st., Through to Wabash-av.

Women's, Misses', and Children's

Cloaks.

"Not like garments shown by everybody else." We hear it so often.

You want a cloak—the latest style; a well-made cloak; an individual cloak—one suited to your personal requirements. *We have them.* However hard to please, we'll please you. More than that, we'll please your purse by *a saving of at least one-third.*

Bring the boys along and let us clothe them with that good Smith, Gray & Co. Clothing that you can't get anywhere else. A third saved here, too. Store closed today.

TRUSTEE'S AUCTION SALE.

LAST DAYS OF THE

ORIENTAL ART ROOMS OF

COSTIKYAN & BEDROSIAN,

212 WABASH-AV.

ENTIRE STOCK, consisting of

ORIENTAL RUGS,

ANTIQUE FURNITURE, ART BRIC-A-BRAC, PORCELAIN, ANCIENT ARMOR,

And many Works of Art, being the choicest collection ever brought together in recent years, will be sold AT AUCTION to settle up the firm's affairs. GOODS NOW ON EXHIBITION.

AUCTION SALE

Begins on Monday, Dec. 4, at 10 a. m. 70-Page Descriptive Catalogue now ready and can be had on application at the Art Rooms or by mail.

R. S. BUCHANAN, Trustee.

Once a Month.

A payment of $7.50 will buy one of $50 those beautiful Diamonds at ANY STYLE SETTING.

SEE HOW. GEO. E. MARSHALL, Direct Importer. 109 State-st., Columbus Memorial Building.

THE CHICAGO TRIBUNE	NEWS SELLERS should write for rates and terms. Prompt answers to all inquiries.
The "Tribune" is always sent express charges or postage prepaid—by quickest route.	ALWAYS SELLS BEST.

HOTELS.

Kimball Hotel Centrally located, 262 South Clark-st. Steam heat, electric light, and elevator. Offer the following winter rates: Single, $2.50 & upwards; double, $5 & upwards per week. Inspection invited. W. R. BINGHAM & CO.

THE HOTEL SAVOY, TWELFTH and MICHIGAN-AV. GEO. R. HANNAKS, Manager. A high-class European Hotel, absolutely fire proof, now making low rates for a few permanent guests.

WHEN IN BUFFALO stop at THE GENESEE. Niagara Falls forty minutes away.

HOTELS.

THE **Lexington Hotel,** Michigan-blvd. and 22d-st., CHICAGO.

POSITIVELY FIREPROOF.

Special inducements are now offered to families and single gentlemen for the winter months.

AMERICAN AND EUROPEAN PLANS.

The Lexington Ball Room, Banquet Room, and Parlors can be engaged for club parties, weddings, receptions, and banquets.

WE INVITE INSPECTION.

E. A. BACHELDOR, Proprietor.

The ROSSMORE, 1841 and 1843 Wabash-av.

This elegant STRICTLY FIRST-CLASS Hotel, centrally located, is now prepared to offer SPECIAL INDUCEMENTS to permanent guests. Handsomely furnished suites, 2, 3, and 5 rooms, with private hall and bath. Specially adapted for families who desire a quiet and pleasant HOME; also single rooms for gentlemen. Steam heat in every room. SPECIAL RATES. Call and see us. The Cafe and Restaurant is of the highest standard.

HAUK & COMPANY, Proprietors.

SOUTHERN HOTEL. American and European Plans. Corner Wabash-av. and 22d-st.

This well-known and popular hotel, located at the most accessible point for business in the city (having two lines of cable cars and the S. S. Elevated road almost at the door), is now offering special inducements to families for the winter. The rooms are, all large, well-lighted, and airy, while the cuisine is unsurpassed. Parties wishing pleasant, comfortable, and strictly first-class quarters, at very low figures, will do well to call and get rates.

Guests are supplied with Turkish, Russian, electric, sulphur, plunge, or plain baths, free of charge.

CHAS. T. MASSEY, Manager.

THE GROVELAND, Thirty-first-st. and Groveland-av.

This elegant fire-proof house, charmingly located, overlooking the lake, is now prepared to offer special inducements to permanent guests. Handsomely furnished suites of 4 to 7 rooms, with private hall and bath, especially adapted for families who desire a quiet and pleasant home; also single rooms for gentlemen. Steam heat and electric lights in every apartment. The restaurant is of the highest standard of excellence.

W. W. SOMES, Manager.

THE RAINIER, Cor. Cottage Grove-av. and 33d-st.

The Manager of the Rainier wishes to announce that he is now ready to accommodate permanent guests for the winter at prices exceedingly low.

The hotel is new and strictly first-class in every respect, with excellent Cafe, and containing all modern conveniences, including electric lights, steam heat, hot water, etc.

BENJ. F. TOBIN, Mgr.

THE GLENARM HOTEL, N. E. COR. INDIANA AV. AND 23D-ST., American or European plan offers those who wish to avoid the annoyance and expense of housekeeping this winter newly and handsomely furnished rooms, single or en suite; elevator, steam heat, first-class service. A convenient and attractive hotel for single men; cuisine a feature; Cottage Grove and Indiana-av. cars pass the corner; Illinois Central and elevated roads two blocks. Inspection invited. GEO. W. REYNOLDS, Mgr.

HOTELS.

LAKOTA HOTEL, American and European Plans. Michigan-blvd. and Thirtieth-st. ABSOLUTELY FIREPROOF.

This magnificent Hotel, situated in the most charming residence district of the city, is offering special inducements to permanent guests. Its apartments are large, light, and unusually attractive, its furnishing elegant, and its cuisine and service unsurpassed. Families seeking a delightful home with pleasant surroundings and agreeable associations are cordially invited to inspect the LAKOTA.

LOW RATES ARE THE ORDER OF THE DAY.

A limited number of suites and single rooms, especially suitable for single gentlemen, will be let at especially low rates.

T. D. RHODES, Manager.

HOTEL WILLARD, WABASH-AV. and 19TH-ST. This well-known hotel is now making low rates to permanent guests. Service and cuisine will continue first-class as heretofore

FOOTBALL DAY HERE.

CHICAGO AND BOSTON TO MEET ON THE GRIDIRON FIELD.

Games Scheduled from the Atlantic to the Pacific Coast—Universities of Michigan and Chicago to Meet This Morning—Boston Men Arrive and Are Entertained by Their Opponents Last Night—Wabash Cancels Its Game with Northwestern.

This is football day and throughout the land the weird swish of the oval pigskin will be heard.

On the Pacific coast Stanford and California Universities will battle for supremacy; on the Eastean seaboard Yale and Princeton, Harvard and Pennsylvania braves will meet on the gridiron, and here in the center of the Republic Boston and Chicago will line up in their annual contest.

But these are not the only games. Through the length and breadth of the land the thundering of the rush line will be heard, and when today's sun sinks behind the Western horizen the football season of 1893 will have gone down to history. There will be weeks of wild rejoicing or vain regrets as the case may be, a busy period for the college barber getting the matted hair from the college cranium and the football player will sink into obscurity for another brief period.

There was a time when the turkey reigned supreme on Thanksgiving day. He has long since been supplanted. True he is a necessary factor in the proper celebration of the day but the football player is the real hero of the occasion.

Two games will be played here under Intercollegiate rules. This morning at Fifty-seventh and Ellis avenue the University of Chicago and University of Michigan. The Northwestern University and Wabash game is canceled This afternoon the Boston and Chicago Athletic Association teams will line up opposite each other.

Boston's Team Is Entertained.

The Boston football team went to McVicker's Theater last night to see "Blue Jeans." The team was the guest of the Chicago club, and both elevens occupied the boxes and front seats in the house. These boxes were decorated with the colors of both clubs. All through the play the colors of Chicago and Boston were displayed by the characters in the play and on the property used. The drum major of the "Rising Sun Roarers" had a big letter C on his cap and the letters and colored ribbons of the rival clubs appeared on the "barbecued" ox. After the play both elevens retired for the night to rest up for today's game.

THE GREAT CHICAGO-BOSTON GAME.

Only Peters Is Absent from the Eastern Team—Chicago's Strong Array.

Today's weather local indications are: Fair and much colder.

Both Chicago fields are likely to be hard and slippery.

By far the most important of these is the afternoon game, and if the good weather promised is granted nothing more is needed to make the annual football game at the South Side grounds an unqualified success.

The Boston team arrived here at 2 o'clock yesterday afternoon. Manager Harry Cornish of the local team met them at the stateline and the party alighted at Twenty-second street and went to the Lexington Hotel. When the Bostons arrived the outlook was not promising. The sky was overcast and there was enough moisture in sight to float a ship. But football players are used to nasty weather and do not mind it a great deal.

The Bostons will be minus the services of Peters, their great running half back, who is in Texas on business. His place will be taken by Garcelon, who made such a good showing in the athletic championships here. The absence of Peters will weaken the visitors back of the line. He was their great ground gainer, and local lovers of the game will remember how neatly he skirted the Chicago end last year.

The teams will line up as follows:

Chicago.	*Weight.*	*Position.*	*Weight.*	*Boston.*
Thompson	168	Left end	164	Whittren.
Van Doozer	164	Left tackle	184	Tukey.
Thomas	190	Left guard	200	Whitman.
Stevenson	196	Center	178	Hastings.
N. Flint	181	Right guard	190	Fay.
Smith	166	Right tackle	178	Waters.
Culver	181	Right end	158	Wardner.
Wood	156	Quarter back	150	Belfield.
Alward	150	Left half back	152	Garcelon.
Stickney	164	Right half back	162	Anthony.
Noyes	168	Full back	163	McNear.

The substitutes are: For Chicago, Hart, Stone, Heyworth, and Hately; and—for Boston, Burns, Wood, Ware, Howard, and Batchelder. In addition to the substitutes the Boston party includes John Graham, manager, and Henry Harrison and George Beals of the Board of Governors.

Mr. Beals will referee the game, while Alonzo Stagg will act as umpire. In addition to these officials John Graham and Harry Cornish will act as timers, and there will be a substitute from each team to aid the referee in marking distances. With such an efficient corps of officials there should be no mistakes in the execution.

The advance sale of seats has been as large as usual, and with any kind of fair weather the grounds promise to be crowded.

ANN ARBOR TO MEET STAGG'S MEN.

The Teams Have Played Before and the Local Men Won.

Next in importance to the South Side game will be the meeting of the University of Chicago and University of Michigan at Fifty-seventh street and Ellis avenue. The game will be called at 11 o'clock.

The game promises to be bitterly contested, as Michigan has the memory of a defeat this seasou to efface.

The local team defeated Ann Arbor Oct. 21 by a score of 10 to 6, but since that date the Northerners have added scalp after scalp to their belt. Among the teams defeated was the famous Purdue eleven.

The teams will line up as follows:

Chicago.	*Weight.*	*Position.*	*Weight.*	*Michigan.*
Eyre	165	Left end	160	Senter.
Allen	190	Left tackle	175	Griffin.
Smith	172	Left guard	210	Hooper.
Wyant	165	Center	230	Smith.
Lesler	185	Right guard	175	Singer.
Knapp	170	Right tackle	195	Villa.
Nichols	160	Right end	153	Hayes.
Bayerdorf	145	Quarter back	145	Bain.
Hering	150	Half back	140	Forwert.
Hale	170	Half back	130	Freund.
Neel	160	Full back	160	Dygert.

The Chicago team is in great condition, and will render a good account of itself.

The Ann Arbor team arrived last night.

GAELIC FOOTBALLERS TO PLAY.

Irish and Scotch Teams to Meet on the South Side Grounds.

A match under Gaelic rules is to be played this afternoon at Thirty-seventh street and Indiana avenue. The Irishmen will be represented by the famous Shamrock club, which has not suffered defeat this season. The Scotch team is made up of players from various clubs, and contains players familiar with both the Rugby and association codes. As the Gaelic game is a mixture of the two the Scotchmen expect to make a strong fight, and hope to lower the colors of the champions. Play begins at 3 o'clock.

The Scotch team will be chosen from the following:

R. Belcher, D. Robertson, A. Rhydderich, L. Bowford, J. G. Davis, W. Odlum, R. Heywell, N. O'shea, J. Cowan, G. Aston, R. Edwards, J. Keely, J. Wild, W. Norton, I. Bottomley, C. Dobson, T. Monroe, and several reserve players.

The Shamrocks will play their regular team as far as possible made up of:

P. Barry, captain; W. Powers, E. Powers, P. Nugent, T. Egerton, J. Gallagher, N. Crane, J. Lyons, P. Burke, T. Ryan, B. O'Brien, P. Doyle, M. Powers, P. Ryan, M. Ryan, T. Woodley. Referee, Mr. F. D. Quinn.

This morning at 10 o'clock teams from the office and stock departments of Marshall Field & Co. will play for the championship of the house, under association rules.

The game set today between the Thistles and Swifts has been declared off.

No Northwestern-Wabash Game.

EVANSTON, Ill., Nov. 29.—[Special.]—The football game to have taken place this forenoon at Evanston between Northwestern and Wabash Colleges has been declared off. A telegram was received at Evanston this afternoon that the Wabash team had disbanded.

HAWTHORNE RACES OFF.

Events Discarded on Account of Bad Track and a New Card Today.

There was no racing at Hawthorne yesterday afternoon on account of the condition of the track and the entire program was declared off. Racing will be resumed today with a new card.

This is the second time in the history of the track that bad weather caused a postponement. One day last winter the card was declared off.

The Hawthorne track will have raced 259 days this year when its meeting ends Saturday.

It has had a most successful meeting, from both a financial and racing standpoint. The racing has been peculiarly clean, and, while there have been nasty spots in it at times, they were few and far between. The track has given away $884,732.50. Of this amount Pat Dunne, Eugene Leigh, and Ed Corrigan himself won the largest share. Clifford was the largest individual winner, both in the races captured and money placed to his credit.

It is said that the track will not be opened until May. This may be reversed and the gates thrown open earlier.

Pat Dunne and a number of the better class of horsemen will remain here for the time being. All contend that a winter in the Chicago climate serves to harden horses and make them more fit to stand the wear and tear of a season's campaigning.

Thursday's Hawthorne Race Card.

First race, 3-year-olds, allowances, five furlongs—Bostonniere, 96 pounds; John Wilson, 105; Beligurd, 99; Moses Solomon, 105; Violetta, 107; Hygeia, 99; Pug, 102.

Second race, 3-year-olds and upwards, selling, five furlongs—Lord Lonsdale, 106 pounds; Peristaltic, 103; Maggie Murphy, 103; Linden Boy, 113; Too High, 113; Green, 112; Bruiser, 113; La Rue, 98; Rosewood, 103; Buckler, 106; Adversity, 109; Sir George, 116; Senator Walcott, 98; Jim Lee, 113; Birdie L., 103; Lengthy Dickerson, 103; Antrim, 106; Mollie Gray, 98; Bankrupt, 113; Jenny Lind, 98; Jennie S., 113; Gould & Curry 107; St. Mark, 106.

Third race, all ages, penalties and allowances, seven furlongs—Gunwad, 102 pounds; Cyclone (by Chillicothe), 102; Morgan, 102; Alonzo, 110; Consistent, 95; Londonville, 102; Keno, 110; Rey del Mar, 105; Gazette, 105; McGinty (by Faustus), 110.

Fourth race, 3-year-olds and upwards, selling, five furlongs—Ormonde, 109 pounds; Eagle Bird, 111; Annie Clark, 103; Parolee, 103; Lucinda, 103; Gabanne, 103; Pioneer, 108; Oregon Cyclone, 116; Labrador, 103; Duke of Kent, 103; John J. Keith Jr., 104; Aid, Morris, 98; Hugh Penny, 103; Mont Clair, 103; Red Oak, 103; Lady Belle, 98; Oliver Twist, 112; Lord Tom Himyar, 103; Maggie Lebus, 103; Flitter, 106.

Fifth race, all ages, selling, one mile—Seville, 74 pounds; Interior, 98; Billy Sunderland, 105; Conleen, 105; Craft, 103; Alice D., 106; Emblem, 106; Rock 105; George W., 94; Pat Malloy Jr., 94.

Sixth race, all ages, selling, one mile—Enterprise, 103 pounds; Aeronaut, 97; St. Albans, 103; Mirabeau, 108; Red Root, 103; Le Grande, 97; Annie Brown, 103; Bonnie True, 97; Col. Clay, 104; Prince, 103; Gen. Caldwell, 103.

FRED FOSTER'S GOOD THING FAILS.

Bessie Bisland, at a Longer Price, Defeats Eloroy at Washington.

WASHINGTON, D. C., Nov. 29.—The racing at Bennings today was fairly interesting, there being good fields and liberal speculation. The attendance was the best of the meeting, the track fairly good, and the weather splendid. Fred Foster attempted a coup with Eloroy, but the good thing was beaten a scant half length by Bessie Bisland, who was at 7 to 1, and heavily played by J. J. McCafferty and his followers. The summaries:

First race, selling, four and one-half furlongs—Charley Wilson, 106 pounds (Morgan), 5 to 1, won; Tom Hardin, 119 (McCafferty), 9 to 5, second; Capt. Warner, 109 (Sewell), 7 to 2, third. Time, 0:56¾. Gray Eagle, Beautiful Bells, Ruby, Robin Hood, Fidget, and Risk also ran.

Second race, maiden 2-year-olds, five furlongs—Yucatan, 110 pounds (Blake), 4 to 1, won; Pottowatomie, 110 (Simms), 7 to 5, second; Hartford, 110 (J. Lambley), 4 to 1, third. Time, 1:04¾. Sprinkle, McDonald, Calomel filly, Gleesome, Brightwood, Kenmore, Smoke, Dispatch, Dry Dollar, and Pirre Wagaman also ran.

Third race, handicap, one mile—Logan, 110 pounds (Shields), 6 to 1, won; Panama, 98 (Lamley), 7 to 2, second; Equity, 110 (Morrissey), 7 to 5, third. Time, 1:45¾. Panway also ran.

Fourth race, handicap, 3-year-olds, six furlongs—Aurelian, 110 pounds (W. Midgley, 3 to 5, won; Factotum, 102 (J. Lambley), 10 to 1, second; Setauket, 100 (Ham), 3 to 1, third. Time, 1:17¾. Florence, Flannigan, Golden Valley, and Little Pearl also ran.

Fifth race, selling, one and one-sixteenth miles—Bessie Bisland, 94 pounds (Reid), 7 to 1, won; Eloroy, 95 (Ham), 2 to 1, second; Bess Woodruff, 98 (Penn), 11 to 5, third. Time, 1:52. Larchmont, Fresser, and Hiram also ran.

Sixth race, beaten horses, selling, six and a half furlongs—My Gyps, 107 pounds (W. Midgley), 5 to 2, won; Play or Pay, 103 (Manlove), 8 to 1, second; Top Gallant, 107 (Simms), 6 to 1, third. Time, 1:23. Boiero, Sea Bird, Panhandle, Yan Zant, Kingstock, Lita, Trump, and Midnight also ran.

Thursday's Washington entries are:

First race, maidens, three-quarters of a mile—Pearl Top, 110 pounds; Ohiesa, 107; Hopper, 110; Mattress, 110; Monarch, 110; Encephalus, 110; Maid of the Mist, 112.

Second race, handicap, one and one-sixteenth miles—Restraint, 106 pounds; Dr. Sparks, 112; Sarah, 110; Roche, 108; Augusta Belle, 98.

Third race, selling, one and a half miles—Col. S., 91 pounds; Larchmont, 110; Hiram, 91; Lonely, 110; Tommy Dixon, 91; W. B., 110; Doncaster, 102; Lismore, 91; Bess Woruff, 98; Pilloria, 107.

Fourth race, handicap, steeplechase—Capt. Manning, 135 pounds; Baronet, 130; Garwood, 133; Elphin, 153; Parkley, 150; Mad Hatter, 138; Sir John, 145; Aspen Leaf, 120; Mars, 140; Oaklawn, 130; Geronimo, 130; Glenfalion, 140; A. B. Fox, 130.

Fifth race, selling, one and a half miles—Stevens, 107 pounds; Fremont, 110; Express, 104; Annie W., 98; Miracle, 110; Billy S., 102; Remorse, 113; Uncertainty, 110; Gotham, 109; Rose Leaf, 102; Eagle, 107; Satanella, 102; Addie, 116; Gray Eagle, 110; Sonora, 107.

Sixth race, selling, 2-year-olds, five and a half furlongs—Proverb, 94 pounds; Rama, 130; Glarus, 130; Commodore Roughan, 106; Disturbance, 106; Infatuation Filly, 94; My Girl filly, 94; Intimidad, 97; Patrolman, 97; Dr. Garnet, 105; Dart, 103; Johnny, 100; West Park, 100; Ontario, 103; Edith, 109.

WAMPEZO WINS A GOOD RACE.

The Western Filly One of Three Guttenberg Outsiders to Win.

GUTTENBERG, N. J., Nov. 29.—The last day but one saw a large crowd at Guttenberg. A most attractive card was run off and the sport was hugely enjoyed.

The weather today was mild and pleasant. In the opening event the favorite, Early Blossom, was strongly played. She took the lead at the start and was never headed.

George Dixon was a strong favorite in the second race. The winner turned up in Major-General, an 8 to 1 chance, who led all the way and won hautily.

Tartarian opened at 3 to 5 in the third race. He was neavily played. Won easily.

The finish for the fourth race was close and exciting. Soundmore, a comparative outsider, won after a terrific struggle with Beldemonio.

Rivet, a favorite in the fifth, could do no better than third. Wampezo won easily by four lengths from Loantaka.

The summary:

First race, six furlongs—Early Blossom, 101 pounds (Brooks), 8 to 5, won; Wheeler, 102 (Griffin), 11 to 5, second; Confederate, 98 (E. Tribe), 20 to 1, third. Time, 1:20¾. Meridian, Jerrym, Woodchopper, Sir George II., Plenty, Krikina, Peralto, Nativity, Mohican, Happy Maid, and Gladiator also ran.

Second race, five furlongs—Major-General, 108 pounds (Griffin), 8 to 1, won; George Dixon, 106 (Brooks), 3 to 5, second; Pecksniff, 110 (M. Berger), 10 to 1, third. Time, 1:04¾. Eiberon, Black Hawk, Katie Young, Investor C, Sprite, Del Rio, Bessie Smith, Tiger, Sappho, Kehema, Jim Blaine, and Reposition also ran.

Third race, six furlongs—Tartarian, 108 pounds (Griffin), 1 to 2, won; Marble Rock, 110 (Sloane), 20 to 1, second; Pokino, 104 (Ballard), 20 to 1, third. Time, 1:20¾. Oracle, Vaquero, Magpie, Miss Smith, I. O. U., Spartacus, and Themis gelding, also ran.

Fourth race, one mile—Soundmore, 106 pounds (W. Flynn), 12 to 1, won; Beldemonio, 103 (Griffin), 6 to 1, second; Marshall, 95 (Donohue), 7 to 1, third. Time, 1:46¾. Sir Knight, the Ironmaster, Comanche, Chiswick, and High C. also ran.

Fifth race, six furlongs—Wampezo, 104 pounds (E. Tribe), 3 to 1, won; Loantaka, 104 (Doggett), 4 to 1, second; Rival, 109 (Griffin), even, third. Time, 1:21. Dauntless, Kerry Gow, and Robin Hood also ran.

Sixth race, seven furlongs—Dorine, 90 pounds (Donohue), 15 to 2, won; Oporto, 93 (Griffin), 2 to 1, second; Brazos, 127 (Sloane), 6 to 1, third. Time, 1:38¾. Lonsdale, Willie L., Wormser, J. McLaughlin, Dr. Jewett, and Halcyon also ran.

Thursday's Guttenberg entries are:

First race, six and one-half furlongs—Peralto, 106 pounds; Nativity, 106; Plenty, 106; Mendicant, 104; Contribution, 103; Rapidan Bly, 103; Vespasian, 103; Wanderer III., 103; High C., 103; Firefly, 103; Mamie B. B., 103; Balance, 98; Deceitful, 98.

Second race, six furlongs—Copyright, 118 pounds; Speculation, 110; Molly Tuttle, 112; Polydora, 111; Marmosa, 100; Early Blossom, 100; Mabel Glenn, 100; One, 100; Lavina C., 104; Leamington, 104; Mary D., 104; Lisbon Maid, 104; Florina, 95; Red Cross, 84; Sapho, 81.

Third race, five furlongs—Golden Lass, 115 pounds; Drum Major, 109; Black Hawk, 109; Starling, 104; Runaway, 103; Innocent, 102; Token, 100; Hymn, 100; Lucy Fonso, 100; Bessie F. Brown, 98; George Dixon, 99; Blue Garter, 99; Sarcasm, 98; Blossom, 96; Florence Dickey, 96.

Fourth race, six and a half furlongs—Lord Harry, 116 pounds; Melba, 109; Harry Alonzo, 108; Double Cross, 106; Airplant, 106; Belwood, 105; Arab, 105; Lemon Blossom, 104; Integrity, 103; Minnie, 103; Mohican, 103; Wheeler, 103; Confederate, 98.

Fifth race, one and three-quarters of a mile—Chanceman, 109 pounds; Charles, 106; St. Anthony, 103; Freedom, 97; The Ironmaster, 96; Zaldivar, 96; Headlight, 95; Sir Rae, 95; Apollitho, 95; Tom Skidmore, 93; Persistence, 90; Happy Maid, 77.

Sixth race, six and a half furlongs—Vagabond, 130 pounds; Woodchopper, 130; Eclipse, 130; Willie L., 130; Sir George II., 130; Frank L., 120; Pokino, 120; Dalsyrian, 127; Stonington, 127; J. McLaughlin, 127; Miss Hall, 127; Fort Worth, 125; Wormser, 125; Halcyon, 122.

Louisville pooling on Guttenberg was:

First race—Contribution, $8; Vespasian, $10; Firefly, $15; Balance, $10; field, $10.

Second race—Copyright, $15; Speculation, $15; Shelly Tuttle, $10; Polydora, $6; Early Blossom, $10; Mary Glenn, $6; field, $6.

Third race—Drum Major, $10; Black Hawk, $6; Token, $6; George F. Smith, $10; George Dixon, $10; field, $8.

Fourth race—Lord Harry, $10; Malba, $5; Harry Alonzo, $6; Double Cross, $5; Belwood, $5; Lemon Blossom, $5; Melanie, $5; Mohican, $5; Wheeler, $10; field, $4.

Fifth race—Chanucer, $6; St. Anthony, $6; The Ironmaster, $5; Zaldivar, $15; Tom Skidmore, $5; Persistence, $4; field, $6.

Sixth race—Vagabond, $6; Woodchopper, $6; Eclipse, $15; Willie C., $6; Pokino, $5; Dalsyrian, $10; Halcyon, $5; field, $5.

TIGRESS DEFEATS CHARMION,

A Fair Field Behind the Pair on Bay District's Sloppy Track.

SAN FRANCISCO, Cal., Nov. 29.—The track today was bad, a heavy rain making it deeper than yesterday. The third race, in which Tigress beat Charmion and a good field, was the best of the day. Selling platers won the other events. The summary:

First race, five furlongs, selling—Normandie, 105 pounds (Irving), 3 to 1, won; Bordeaux, 99 (C. Weber), 3 to 1, second; Jovita, 99 (Tuberville), 12 to 1, third. Time, 1:04¾. Trix, Sue Abbott, Happy Band, Clara, also ran.

Second race, seven furlongs, selling—Zampost, 108 pounds (Madison), 3 to 2, won; Middleton, 106 (Hennessy), 3 to 5, second; Blizzard, 107 (Hannawalt), 15 to 1, third. Time, 1:33. Nellie G., Claquer, April, Katrinka, also ran.

Third race, about six furlongs, handicap—Tigress, 95 pounds (Taylor), 7 to 2, won; Charmion, 106 (Hennessey), 2 to 1, second; Pescador, 111 (Burlingame), 4 to 1, third. Time, 1:16. Monowai, Sir Reel, Royal Flush also ran.

Fourth race, five furlongs, selling—Lottie D., 115 pounds (Spence), 2 to 1, won; Stoneman, 106 (McDonald), 15 to 1, second; Joe Cotton, 113 (Sullivan), 8 to 5, third. Time, 1:04¾. Cheriper, Master, North, Currency, Greenback, Toots, Hugenot, George L., also ran.

Fifth race, about six furlongs, maidens, all ages—John Payne, 86 pounds (C. Weber) 3 to 1, won; Debracey, 91, 15 to 1 (E. Jones), second; Red Chief, 85, 6 to 1 (Peters), third. Time, 1:18. Broadmeade, Remus, and Connaught also ran.

No hair tonic is considered so efficient for falling out of the hair and as a dandruff cure as Rhodes's "Eau de Quinine." Order the genuine at Rhode's pharmacy, 504 North Clark street.

TIGERS TO TRY YALE.

PRINCETON AND THE BLUES TO PLAY ON MANHATTAN FIELD.

The Game Likely to Be Played in Rain and Mud—The New Haven Men Favorites at 5 to 3, but the Tigers Have Many Supporters — Yale Given Three Days Holiday and Nearly All the Students Leave for New York — Harvard and Pennsylvania to Meet.

NEW YORK, Nov. 29.—[Special.]—The weather indications for tomorrow are for rain. A storm is approaching from the central valleys. The cold wave from the west cannot reach here in time to clear the sky. In that case the field will be muddy and deep.

The vanguard of the college football contingent has arrived in town. Last night and this morning students were not infrequent along this way and every train from Princeton and New Haven brings more of them. There is to be less noise this year than on previous occasions. Supt. Byrnes says: "Students will have to seek other vocal methods to give vent to their feelings. This of course does not refer to Manhattan field, for a game without cheering would be like soup without salt. On the streets, at hotels and theaters lung exercise must be curbed."

The students will probably make up for this by an additional display of their college colors. The very latest caper in this regard was brought out by a Yale man yesterday who carried a bunch of blue ribbons with a white "Y" painted on them.

It is estimated that over 25,000 people will be on Manhattan field tomorrow afternoon. If there had been room the number might have reached half as many again, for applications were received for 30,000 seats and a good many did not apply, knowing there were no seats to be had. It has been the aim of the University Athletic club this year to keep Yale and Princeton students together as much as possible; a most pleasing feature, as those who have seen the Springfield games know. The University Athletic Club committee visited Manhattan field this evening to see that everything is in shape and whether any additional improvements can be made for handling the crowd.

Princeton Men Are Confident.

There has been no great betting on the game as yet. Princeton men were acting as did Yale men last week. They are confident, but ask good odds. At the Stock Exchange as good as 2 to 1 was offered. At the hotels tonight 2 to 1 was given right along. The prestige of Yale's recent victory will not deter Princeton one whit, as far as hard work and determination are concerned. Both teams arrived in town tonight. Princeton is at the Murray Hill and Yale at the Fifth Avenue.

YALE EXPECTS A VICTORY.

Partisans of the Blue Betting Even That Tigers Will Not Score.

NEW HAVEN, Conn, Nov. 29.—[Special.]—Yale is quiet and deserted tonight.

The football eleven and nineteen substitutes departed this afternoon for New York and more than half the students of the university left town about the same hour. The faculty has decreed a three days' holiday and only a few members of the university have failed to take advantage of it.

Betting here was "lively" today. So much Harvard money was won last Saturday that Yale men are today betting on everything. They are putting up even money that Princeton will not score, giving odds that Yale's score will double Princeton, and taking even money that Yale will not score 12 points. The favorite wager, however, still continues to be that Yale will defeat Princeton, Yale giving odds of 5 to 3. Thorne, the Yale left half back, left here in bad shape today. An injury to the thigh received last Saturday has not been healed and he is very lame. Unless he asserts an utterly stoic disposition he will play but a few minutes tomorrow. Arm strong's shoulder was better this afternoon and he is likely to play the game through. Hart will probably take Thorne's place. Tickets for the Princeton game are selling at three times their face value tonight.

The Yale team will line up as follows:

Name.	*Position.*	*Wgt.*	*Hgt.*	*Age.*
F. A. Hinkey	Left end	169	5.10	23
F. T. Murphy	Left tackle	173	5.10	20
J. A. McCrea	Left guard	204	5.10	19
P. H. Hillman	Center	203	6	20
W. O. Hickok	Right guard	202	6.2	19
A. C. Beard	Right tackle	195	6.2	21
J. C. Greenway	Right end	163	6.1	21
G. T. Adee	Quarter back	155	5.8	19
S. B. Thorne	Left half back	171	5.11	22
B. Armstrong	Right half back	159	5.9	20
F. S. Butterworth	Full back	170	5.11	22

JARVIS FIELD WILL BE SOFT.

Good Weather and a Big Crowd Promised at Cambridge.

CAMBRIDGE, Mass., Nov. 29.—[Special.]—This mild, springlike day has left Jarvis field somewhat soft, the frost having broken out, but the chill of tonight promises to remedy this and it is thought the gridiron will be in first-class shape tomorrow.

It bids fair to be an ideal day for the game and 20,000 people are expected to be present.

The U. of P. team, twenty rugged fellows, arrived tonight and registered at the Tremont House. They had a big fellow compared with Harvard. In the game tomorrow they will line up thus: Simmons, left end; Mackey, left tackle; Oliver, left guard; Thornton, center; Woodruff, right guard; Reese, right tackle; Newton, right end; Williams, quarter back; Osgood and Knipe, half backs; Brooke, full back.

PHILADELPHIA, Pa., Nov. 29.—[Special.]—The opinion here relative to the Pennsylvania University team is that it will score against Harvard, but no one looks for a victory.

The most encouraging reports are received from the men and they are in good condition. Advices state that Harvard hopes to rattle the Philadelphia team and dispose of it easily. Experts mark the figures at 24 for Harvard 12 for Philadelphia, and also 18 to 6. Capt. Mackey telegraphed tonight that he proposes playing a fast and hustling game against Harvard, and he says his team is playing a strong interference game.

HARVARD READY FOR PENNSYLVANIA

The Crimson Eleven Has Discarded Its Absurd Plays.

CAMBRIDGE, Mass., Nov. 29.—[Special.]—Harvard's football players had their last practice of the season today on Jarvis field. The second eleven was not called out. For half an hour this morning the Varsity team was kept plunging through the plays and signals. It was noticeable that the team's repertoire of plays was smaller and that a number of the old regular plays of the earlier part of the season were substituted for the so-called Deland maneuvers.

Brewer, the full back, was specially practiced in punting and was made to stand full five yards further back of the rushes than in the Yale game. The eleven's make-up for tomorrow's game with Pennsylvania will be the same as against Yale, Dunlap filling Waters' place and Lewis, center rusher, captaining the team. The desperation that has marked Bill Harvard's work since Saturday has caused their stock to rise, and now the betting is even that the Quakers cannot score.

The Harvard team will line up as follows:

Names.	*Position.*	*Wt.*	*Ht.*	*Age.*
Emmons	Left end	176	6	20
Manahan	Left tackle	180	5.11	19
Lewis	Left guard	190	6.1	24
Lewis	Center	180	5.11	24
Mackie	Right guard	201	6.2	23
Waters	Right tackle	208	6.2	22
Stevenson	Right end	165	5.10	17
A. Beale	Quarter back	155	5.9½	19
Worthington	Left half back	156	5.9½	18
Dunlop	Right half back	180	5.11	22
Brewer	Full back	150	5.8½	20

V. M. HARDING.

Princeton Team in Good Shape.

PRINCETON, N. J., Nov. 29.—[Special.]—The Princeton team left for New York on the 6:47 train and will make Murray Hill Hotel their headquarters. Capt. Trenchard took a majority of the substitutes with the regular team. Crowds have left for New York on every train today. The Pennsylvania game will run a special football train from here tomorrow. The interest taken in the struggle tomorrow on Manhattan field has never been greater than this year.

The team will line up as follows:

Player.	*Position.*	*Wgt.*	*Hgt.*	*Age.*
H. O. Brown	Left end	164	5.11½	21
A. F. Holly	Left tackle	180	6.2	20
A. L. Wheeler	Left guard	203	6.00½	20
D. M. Balliet	Center	175	5.11½	20
C. W. Taylor	Right guard	182	6.1½	20
Langdon Lea	Right tackle	178	6.00½	21
Capt. T. Trenchard	Right end	155	5.7	19
Philip King	Quarter back	159½	5.7	22
W. D. Ward	Left half back	152	5.9	19
Frank Morse	Right half back	161½	5.7	20
J. Black	Full back	154	5.11	19

The substitutes are: McCauley, weight 174½; Thompson, 150; Hall, 215; Fryer, 185; Williams, 182; McCormick, 156½; Barnett, 155½; Burt, 158, Voorhees, 164; Dwight, 145; McKenzie, 170. Average weight—Forwards, 178 pounds; backs, 156½; team, 167¾.

Average weight of rush line, 177 6-7 lbs. Average weight of backs, 157¼ lbs.

Average weight of team, 167 lbs.

Last season's team average, 164¾ lbs, the backs going lighter at 154½ and line at 175¼.

THREE GLOUCESTER FAVORITES.

Speedaway, Dutch Oven, Rancocas, Blondy's Victim, Doc Birch, and White Wings Win.

GLOUCESTER, N. J., Nov. 29.—Three favorites, a second choice, and two outsiders won today. Idea finished third in the first race, but was disqualified for being short of weight. The summary:

First race, seven furlongs—Speedaway 117 pounds (Hill), 5 to 1, won; Goodly 122 (Fenmore), 4 to 1, second; Onaway 122 (Brasier), 7 to 2, third. Time, 1:40¾. Muting, Maggie Hunter, Ben Kingsbury, Gray Forest, Prince Edward, The Forum, Nubian, Hawkstone, and Capstone, and Ides also ran. Gray Forest ran away and was withdrawn.

Second race, four and one-half furlongs—Dutch Oven, 101 pounds (F. Williams), 8 to 5, won; Jerome S., 100 (Zeller), 20 to 1, second; John McGarrigle, 100 (Yetter), 4 to 1, third. Time, 0:59. Pagin, Blue Bird, Meadows, Olivia, Violet S., Bryan, Miss Agnes, and Kingwood also ran.

Third race, five furlongs—Rancocas, 110 pounds (W. Williams), 7 to 10, won; Verbena, 103 (Hill), 5 to 2, second; Forest, 102 (Morris), 25 to 1, third. Time, 1:06¾. Veray, Richal, Con Lucey, Little Phil, G. W. Cook, Blackburn, Marie Lovell, and Chapman also ran.

Fourth race, seven furlongs—Blondy's Victim, 100 pounds (Corbley), even, won; Lithograph, 100 (Yetter), 6 to 1, second; Johnny O'Connor, 100 (Fenmore), 20 to 1, third. Time, 1:34¾. Duke of York, Mariechino, Frankie T., King Richard, and Jimmy Lambley also ran.

Fifth race, six furlongs—Doc Birch, 105 (Easley), 2 to 1, won; Belle Blackburn, 109 (Corbley), 2 to 1, second; Ponce de Leon, 105 (Johnson), 40 to 1, third. Time, 1:23¾. Sparrowgrass colt, The General, Brahma, Red Star, and The Dude also ran.

Sixth race, one mile—White Wings, 102 (Hill), 2 to 1, won; Amos A., 105 (Bowman), 9 to 5, second; Pelham, 105 (Easley), 3 to 1, third. Time, 1:55¾. Harrburg also ran.

Thursday's Gloucester entries are:

First race, six and one-quarter furlongs—Gonales, 112 pounds; Vendal, 102; Blackwood, 102; Silent, 102; Reaper, 102; Shakespeare, 102; Wyoming, 102; Jim Clare, 102; A. O. H., 102; Sandstone, 102; Hardy Fox, 102; Veray, 102; Shellbark, 102; Extra, 102; Annorean, 99.

Second race, seven and one-quarter furlongs, 3-year-olds—Jack Lovell, 116 pounds; Orphan, 107; Debury, 104; Little Nell, 104; Vocalize, 104; Mutiny, 104; Pearl S., 104; Postal, 101; Madras, 101; Dutch Lou, 101; Belle of Fermoy, 98.

Third race, seven furlongs—Quartermaster, 110 pounds; Fernwood, 107; Cartoon, 107; St. Pell, 107; Richal, 104; Idea, 104.

Fourth race, one and three-eighths miles—Vendetta, 112 pounds; Transit, 107; Hyacinth, 107; Edward F., 107; Joe Courtney, 107; Rose Howard, 104; Pitsy, 102; Telephone, 102; Pelham, 102; Brooklyn, 102; Raleigh, 102; Jamestown, 102; Little George, 98; Harry Hinkson, 98; Capt. McChesney, 98.

Fifth race, four and one-half furlongs—David L., 118 pounds; Doc Birch, 100; Traitor, 100; Beauty colt, 100; Ponce de Leon, 100; Bessemer, 100; C. M. C., 100; The General, 100; Camden, 100; Heather Belle, 97; Feyoda, 97; Psyche, 97; Charm, 97; Belle Blackburn, 97; Mamie M., 97.

Sixth race, four and one-half furlongs—Hawkeye, 110 pounds; Montrell, 110, Amos A., 110; Ali Ablaze, 110; Moonraker, 110; Courtland, 110; Ralph, 110; Caracus, 110; Freedom, 110; Piccidilne, 110; Llewellyn, 110; Cæsar, 110; Darius, 110; Vocalite, 107; Malella, 107.

DAY FOR RANK OUTSIDERS.

Flavilla, Bud Brooks, Merge, Boseboy, and Lizzie V. Win at St. Louis.

EAST ST. LOUIS, Ill., Nov. 29.—Rank outsiders captured the majority of the events on the card at East St. Louis today. Flavilla was the only winning favorite. Mosby, who recently arrived from Nashville, had the mount on two winners. The track was in fairly good condition and the sport of the ordinary order. The summary:

First race, four and one-half furlongs—Flavilla, 119 pounds (Mosby), even, won; Eden, 117 (Arnold), 12 to 1, second; K. of P., 122 (Washburn), 10 to 1, third. Time, 1:01¾. Yadeira, Fremaine, Anna B., Humming Bird, Belva L., and Jessie Clark also ran.

Second race, five furlongs—Bud Brooks, 112 pounds (Daly), 6 to 1, won; Hiram Argo, 117 (Sawyer), 3 to 1, second; Pearl Cassidy, 112 (Nafflin), 12 to 1, third. Time, 1:01¾. Virginia IL., Maud Row, L. J. Knight, Billy Duncan, Leporine, and Capt. King also ran.

Third race, five and a half furlongs—Merge, 94 pounds (E. Cochran), 7 to 1, won; Bardhol, 103 (Mooney), 3 to 1, second; Matt Foster, 93 (Conroy), 4 to 1, third. Time, 1:18. Jennie V., Red Cross, Weigher, King Pinto, Piccadilly, Sleepy Fred, and Sangamon also ran.

Fourth race, seven and a half furlongs—Roseboy, 113 pounds (Mosby), 3 to 1, won; Izell, 113 (Rowe), 6 to 1, second; Pigeon, 109 (St. Vincent), 8 to 1, third. Time, 1:47¾. Reputation, Uister, Bonnie B., and Livingston also ran.

Fifth race, five and a half furlongs—Lizzie V., 107 pounds (Van Camp), 10 to 1, won; Roy

Boys'
Fine
Clothing

GREAT
PLUS SALE
othing,
oaks,
At PRICES to
MAKE you Buy.
esses.
.50
$15.00, and $20.00.
OU BUY.
ape—sizes 6 to 14—for
6.00.
OU BUY.
nd $8.48.
OU BUY.
o 14—
OU BUY.
20 different styles for se-
ng in prices from $7.50 to
OU BUY.
ing.
fine tailor-made—others
rgains" at $5.00.
YOU BUY.
ERS, deep storm collars—
$7.00.
YOU BUY.
d fine Irish Frieze—others
YOU BUY.
STS,
make YOU BUY.

urlington
Route
ST LINE
TO
PAUL
AND
NEAPOLIS

hwarz
y Bazar
31 State St.
n Adams and Jackson.
ady for
Christmas!
he Novelties in
s, Dolls, Games etc.
now open
call will secure first choice.
und F. Schwarz & Bro.

F YOU
ARE GOING TO
LIFORNIA
OR
EXICO
THIS WINTER
or call on
J. J. GRAFTON,
Clark Street, CHICAGO,
and he will tell you the
EST WAY.

THE ORIGINAL
Malt Mixture
(WITHOUT OPIUM).
For Coughs, Colds, and all Bronchial and Lung Affections. A STERLING REMEDY. The most persistent coughing yields readily to its soothing powers and, when used in connection with our COD LIVER OIL, it has often cured Consumption in many apparently hopeless cases. Sold 15 years. PRICE 50c.
Prepared Only by
& RAYNER, "Makers of Barnes' Antiseptic Liniment,"
COR. STATE AND MADISON.

FAIR WILL NOT PAY IT.

DIRECTORS CONSIDER SOUTH PARK BOARD'S DEMAND EXCESSIVE.

There Is a Chance for a Compromise on $150,000 or $200,000—It Is Hinted the $100,000 Bond May Be Forfeited as a Way Out—Heavy Cut in the List of Exposition Employes—Beloit Gets a Grecian Collection—Notes and News of the World's Fair.

Members of the Fair Directory will not pay the South Park board the $441,000 asked by the latter in consideration of its accepting the buildings at Jackson Park and releasing the directory from its bond. There was a largely attended meeting of the Executive Committee yesterday when President Higinbotham submitted a statement relative to the conference held with the Park Board Tuesday afternoon. The members all thought the amount excessive, and it will have to be cut down before any sort of terms are reached with the Commissioners. President Higinbotham said the Park Commissioners should not receive anything; but some of the members of the committee spoke as if willing for a compromise.

Director Lyman J. Gage said he had made no figures as yet, but the sum set forth by the Commissioners was entirely too much. It is probable not more than $150,000 or $200,000 would be recommended by any of the directors while others will insist on giving nothing.

In this connection there is a bond for $100,000 filed by the Exposition company to carry out its agreement. Its forfeiture by the Exposition company would simplify the matter in some respects but add litigation. The directors also are under obligations when they begin tearing away the buildings, if they do, to furnish another bond of $100,000. That has not been given yet because destruction has not yet begun. No director will openly advocate, but some of them merely say somewhat significantly that they are good for the amount of the bond and there is a possibility of its forfeiture. One of the strong men of the committee who was present at yesterday's meeting said:

"I would not think of granting the South Park Board the amount it asks. It is more than excessive; it is out of reason. If we turn over everything to the board its members certainly can realize in improvements and salvage $1,000,000. But if the Exposition company holds on, it means a great deal of time given up by directors who cannot afford longer to have the fair interfere with their business. The Commissioners, on the other hand, can carry the buildings along and dispose of the salvage in a leisurely manner as a part of their park duty. Therefore, I am in favor of paying something to be rid of the business. I think $150,000 is somewhere near the compromise point. That is my opinion."

The resignation of Auditor Ackerman was accepted by the committee to take effect Dec. 1. Mr. Ackerman has audited the accounts of the Exposition since its preliminary organization. He was a member of the first Board of Directors. He has staid with the Exposition until the important business of his office is finished. He will go East presently for a rest. The committee appointed Directors Odell and Peck to draw up suitable resolutions.

MANY EMPLOYES LOSE THEIR JOBS.

Fifteen Hundred Fair Workers Dropped After Dec. 1.

One thousand five hundred employés of the Exposition will celebrate Thanksgiving day by losing the jobs they have held, some of them, for two or three years. The Columbian Guard will lead off in this slaughter. Adj. Smith issued orders yesterday to company commanders to select one-half of their members for dismissal Dec. 1. This will reduce the guard, including the officers, to 500 or fewer. Whether the remnant is to be decimated daily, as the whole corps has been for the last month, Adjt. Smith did not know. Capt. J. L. Wilson, Company 11, has been ordered to Washington by the War Department.

Another wholesale slaughter has been ordered in the Transportation Department. Supt. Holcomb will dispense with the services of 400 or more of his men after today. The department as reduced will consist of an office force of five clerks and all the switchmen, trainmen, and warehousemen, making 100 in all. The work of loading the exhibits, done hitherto by the 400 men who are dismissed, will be done under contract by the Kimball & Cobb Stone company, which will use sixty teams and put narrow gauge railroads in the side aisles of the Manufactures Building. There will be two foremen in each of the large buildings and the work will be pushed forward as rapidly as possible.

General Manager Graham will discharge 500 men from the Department of Works; Capt. Bonfield's secret service corps of fifty-nine men will be disbanded; Supt. Tucker's Department of Admissions, including twenty men, will be disbanded; Supt. Blackmar's Department of Collections, including twelve men, will be disbanded; Chief Allison will let twelve of his clerks go; Chief Smith will lose five, Chief Peabody four, Chief Skiff four, Chief Robinson two, and Chief Collins two.

GIFTS TO THE COLUMBIAN MUSEUM.

Japanese, Electric, and Irish Exhibits Among the Newest Donations.

The museum was remembered handsomely yesterday by the exhibiters at Jackson Park as follows:

Japanese Commission—Entire Japanese exhibit in the Agricultural Building. The Japanese have previously given to the museum their exhibits in all the other buildings.

General Electric Company—First dynamo ever used for incandescent lights; first steam dynamo ever used, called the "Edison Jumbo," and first commercial exhibit of incandescent lamps ever made, together with their cases.

Belfast and Northern Counties Railway and the Great Northern Railway of Ireland—Joint pavilion of these railways and its contents in the Transportation Building. This pavilion is a handsome structure, 30x12 feet, solidly built, and decorated with Irish heraldry and the insignia of the two companies. It contains over fifty large photographs of the scenic beauties of the north of Ireland, taken by Robert Welch, an Irish photo-artist. There also is displayed in the pavilion a collection of stones from the Giant's Causeway in County Antrim, illustrating in an interesting manner this wonderful basaltic formation.

BELOIT, Wis., Nov. 29.—[Special.]—Beloit College gets the Greek Government World's Fair exhibit of casts of Grecian statuary. The collection consists of many pieces and has been greatly desired by colleges and art institutes. Beloit is favored through the loyalty to the college of L. G. Fisher of Chicago, a former student, and whose father, L. G. Fisher, was for forty years a member of the college board of trustees. Mr. Fisher has bought the collection and presented it to the college as a memorial of his father.

Buys the Norwegian Building.

The Norwegian Building has been sold to C. K. G. Billings for $1,500 and will be taken apart and reconstructed on his place at Geneva Lake. This building is the smallest foreign building on the grounds, and stands between the Ceylon Building and the German Building but farther from the lake. It is built entirely of wood and was constructed and first put together in Norway. In its architecture it is an imitation of the Norwegian churches of many centuries ago. Including transportation it cost $10,000.

Big Bill for taking Liberty Bell Home.

PHILADELPHIA, Pa., Nov. 29.—[Special.]—Controller Thompson today received the Council's World's Fair committee bill for $3,099.91 for bringing Liberty Bell back. One item is: "To Auditorium Hotel company, debtor, board for five and a half days, fifty-two persons, $1,716." There were but twenty-six members of the Joint committee. Another item is: "Pullman Palace Car company, for commissary supplies furnished car 'Bellevue,' Philadelphia to Chicago and return, $820."

Alley "L" Quits Jackson Park.

After today Alley "L" trains will stop at Stony Island avenue. The Sixty-second street and Fifty-seventh street gates will be open for paid visitors from 8 a. m. to 4:30 p. m. and to householders all day and all night. No other gates will be used.

World's Fair Notes.

The paid admissions to the Fair grounds yesterday were: For adults, 230; for children, 2; total, 232.

The Executive committee of the National Commission decided finally yesterday that John Boyd Thacher might remove his Awards Department to Washington. The revised lists of awards have been furnished foreign Commissioners.

Director-General Davis thinks the force of Fair Customs Inspectors should be doubled, and has so written Collector Clark.

LAKE SHIPPING NEWS.

Around the Lakes.

CHICAGO.—All kinds of weather prevailed on the lakes last night. In the afternoon a furious snowstorm from the northwest set in at Mackinaw, but on Lake Erie the wind was from the west, and while strong was not accompanied by snow. On Lake Superior the wind was northwest and was reported to be strong at some points and light in others.

DULUTH, MINN.—The steamer M. B. Grover cleared last night with the last cargo of ore for the year from the Mesaba dock. Including 81,000 tons from the Allouez docks, 507,000 tons of ore have been handled this season by the Duluth, Mesaba and Northern. Seven boats are yet coming before the close of the season.

ST. CATHARINES, ONT.—W. Ellis, Superintendent of the Welland Canal, said today: "The canal will not be closed so long as ice will allow vessels to pass through. At present everything is open and the weather is warm." This insures all boats bound to Lake Ontario getting through the canal.

CLEVELAND, O.—Warner & Co. have the Alcona and Alta loading iron ore at $1 at Escanaba today. These will probably be the last ore cargoes loaded at any port this season. The Moore, now unloading coal at Green Bay, is stiff to bring a cargo of flour from that place.

KINGSTON, ONT.—The steamer Tilley, ashore near Nine Mile Point, was lightered today and floated off, apparently uninjured.

Freights and Charters.

CHICAGO.—The John Mitchell was placed for corn to Buffalo and hold at shipper's option at 3¾ cents. The Gratwick takes barley from Milwaukee at 3 cents.

CLEVELAND, O.—The following charters were made for a few last loads of coal: Missoula, George Williams, Buffalo to Chicago, 60 cents; Kirby, Manchester, Cleveland to Manitowoc, 60 cents; Alaska, St. Clair, Sweepstakes, Port Huron, 35 cents.

DULUTH, MINN.—The Brazil, Forbes and Hundred Seventeen were placed for wheat and the Palmer for barley at 3½ cents to Buffalo.

BUFFALO, N. Y.—Coal charters—Saranac, Majestic, S. L. Watson, Chicago; Maryland, Milwaukee, all 60 cents.

TOLEDO, O.—Chartered—Corn—City of Berlin, Theodora, Buffalo, 1½ cents.

Movements of Vessels.

ALPENA, MICH.—Arrived—Viking, Flint.

MANISTEE, MICH.—Sailed—Naughtin, Chicago.

ESCANABA, MICH.—Arrived—Fedora, Alcona, Alta.

MANISTIQUE, MICH.—Cleared—J. D. Marshall, Chicago.

DULUTH-SUPERIOR—Cleared—Wallula, Yukon, 104, Frontenac, Codorus, Gilbert, Doty, Buffalo; Grover, Lake Erie ports.

PORT COLBORNE, ONT.—Down—Topeka, St. Magnus. In harbor—Gov. Smith, Prince, Sarah. Strong westerly winds prevail.

FORT WILLIAM, ONT.—City of Naples, Yakima, Rosedale, Acadia. Departed—Tower, Buffalo; Seguin, Owen Sound; Yakima, Buffalo.

TOLEDO, O.—Arrived—Britannic, City of Berlin. Cleared—Grain: Ketchum, Becker, Missoula, Buffalo. Coal: Manhattan, Iosco, Milwaukee.

MENOMINEE, MICH.—Arrived—Grand Traverse, Marshall and tow. Departed—Madden and tow, Bay City; Curtis, Holland, Fassett, Reid, Buffalo.

MILWAUKEE, WIS.—Arrived—Tom Adams, Minnesota, Lyon, Verona, John Duncan. Cleared—Tampa, Fryer, Francomb, McWilliams, Sauber, Chicago; Niko, Buffalo.

CLEVELAND, O.—Arrived—Balize, C. E. Lockwood, Manchester, Whitaker, Kershaw, Gladstone. Cleared—Johnson, Chicago; Kirby, Manitowoc; Kalkaska, St. Clair; Maryland, Buffalo.

SAULT STE. MARIE, MICH.—Down—Selwyn Eddy, 2 a. m.; Curry, 7; United Empire, Elphicke, 8. Siwa, Wadena, 11; North Wind, Northern Queen, noon; Manitoba, Osceola, 1 p. m. Up—Monarch, noon; Alberta, Fisk, 4 p. m.

PORT HURON, MICH.—Up—Savidge, Hope and consort, 9 last night; Syracuse, John Owen, 10:10; Langdon, 12:40 a. m.; Wright, 10; W. B. Morley, 11; Pillsbury, 11:30; Vail, Baltic, 1:30 p. m.; Owego, 2:10. Down—Bannockburn, 11; Argonaut, 11:30; India, 12:20 p. m.; Campbell, 1; Devereux, 4:20.

Down—Card, 6:40; Colorado, 7; Jenks, 8:20. Wind—Northwest; light.

BUFFALO, N. Y.—Arrived—Maytham. Northern Light, Arabia, Fitzgerald, Nicol, George Williams, Pope, Rube Richards, May Richards. Cleared—Coal: Fitzgerald, Saranac, Cuba, F. M. Peck, Rome, Samoa, Chicago; Washburn, Gladstone; Ralph, Milwaukee; Ganges, Toledo. Light: Vulcan, Lorain; Folsom and consorts, Toledo; Hadley, Gladstone.

MACKINAW CITY, MICH.—Down—Conestoga, 10:30 last night; Averell, 5:30 a. m.; Wells, 9:20; Jewett, 1 p. m.; St. Paul, 1:30; Pease, Planet, 3:40. Up—Owen and consort, 9:20 last night; Wyoming, 4:40 a. m.; Glasgow and consort, 6:15; Helena, 7; Pathfinder, Sagamore, 8; Gilchrist, 9:30; Pahlow, 11:10; G. W. Johnson and consorts, 12:30 p. m.; Saginaw Valley, 12:50; Columbia, Bacon, 1:20; Egyptian, 2:10; Elfin-Mere, 2:40.

Down—Florida, 7; Hudson, 7:30. Up—Buell and consorts, 6:30; Syracuse, 7. Wind northwest, strong; snow.

DETROIT, MICH.—Up—Gould, 11; Cleveland, 1:30 p. m.; Langell Boys, Comstock, 2:30; Mohawk, 3:50; Iosco, 4:30. Down—Shepherd, 11:30 last night; Hodge, 1:40 a. m.; Ionia, 2:15; C. B. Lockwood (cleared), 3:50; Manchester, 4; Aurora, Adams, Case, 4:30; Ira Owen, 7:50; Parnell, 8:50; Buffalo, Paris, Susan Peck, 8:40; Juniata, 9; Marion, 9:20; Pueblo, Mariska, 10; James, 10:15; Seneca, 11:30; Northern Wave, 11:40; Samuel Mitchell, Schuylkill, 12:30 p. m.; McVittie, 1; Josephine, Parker, 1:50; Livingstone, 1:50; Fayette Brown, 2:40; Collingberry, Joseph Paige, 4; Waverly, 4:40.

Up—Conemaugh, 8:30. Down—Bannockburn, 5:30; India, 5:40.

Port of Chicago.

Arrived—Coal—Siberia, Erie; Neshoto, M. H. Boyce, Mecosta, Buffalo. Merchandise—Chicago, Commodore, Boston, Buffalo; Susquehanna, Erie; Menominee, Manitowoc. Lumber—E. M. Stanton, Ford River; Apprentice Boy, Manistee; Pewaukee, Sturgeon Bay; M. Dall, Allegheny, Transfer, Ogden, Manistique; D. S. Austin, A. Soper, Ludington; Perret, Filer, Marinette; Empire State, Stephenson, Emma Thompson, Menominee.

Cleared—Grain—Arthur Orr, Charles A. Eddy, Buffalo. Merchandise—Chemung, Susquehanna, Buffalo. Light—F. & P. M. No. 1, Manistee; M. F. Butters, Ludington; M. H. Boyce, Grand Haven; Pewaukee, Sturgeon Bay.

Quick Drop.

At Great Falls, Mont., the mercury has been known to drop twenty-five degrees inside of five minutes.

KNOWLEDGE

Brings comfort and improvement and tends to personal enjoyment when rightly used. The many, who live better than others and enjoy life more, with less expenditure, by more promptly adapting the world's best products to the needs of physical being, will attest the value to health of the pure liquid laxative principles embraced in the remedy, Syrup of Figs.

Its excellence is due to its presenting in the form most acceptable and pleasant to the taste, the refreshing and truly beneficial properties of a perfect laxative; effectually cleansing the system, dispelling colds, headaches and fevers and permanently curing constipation. It has given satisfaction to millions and met with the approval of the medical profession, because it acts on the Kidneys, Liver and Bowels without weakening them and it is perfectly free from every objectionable substance.

Syrup of Figs is for sale by all druggists in 50c and $1 bottles, but it is manufactured by the California Fig Syrup Co. only, whose name is printed on every package, also the name, Syrup of Figs, and being well informed, you will not accept any substitute if offered.

CATARRH IN CHILDREN

For over two years my little girl's life was made miserable by a case of Catarrh. The discharge from the nose was large, constant and very offensive. Her eyes became inflamed, the lids swollen and very painful. After trying various remedies, I gave her S.S.S. The first bottle seemed to aggravate the disease, but the symptoms soon abated, and in a short time she was cured.
DR. L. B. RITCHEY, Mackey, Ind.

Our book on Blood and Skin Diseases mailed free. SWIFT SPECIFIC CO., Atlanta, Ga.

DR. A. OWEN'S ELECTRIC BELT.

Catalogues in English, German, Swedish or Norwegian, or treatise on Rupture cured with Electric Truss, 6 cents.
The Owen Electric Belt & Appliance Co.
201-211 State Street, Chicago, Illinois.

Everybody is thankful—President Cleveland with his two babies—Queen Lil at having one foot on the throne—Hesing and Lawler, one with an office—the other that there are more left. The convicts, that there are no end of pardons—the World's Fair officials, that it is all over—but none are more thankful than the woman who for a year has never been without

Kirk's American Family Soap

To keep house without "American Family" is a dreadful task; with it, one's cares are lightened, one's surroundings made more cheerful—even life itself becomes brighter and happier from having become acquainted with its use.

BOOKS FREE. Globe Library, No. 152, "An American Girl in London," by Sara Jeanette Duncan, mailed free to any address in the United States on receipt of ten cents (coin or stamps) and ONE wrapper from any of our Toilet Soaps.

Cottolene

the new shortening, has become a first essential in the A B C of good cooking. It means good food, good health and a goodly saving in the end. Since the introduction of Cottolene, lard has no further use in food or kitchen. Cottolene serves every purpose of lard, and serves it without grease, odor or indigestion. Be sure and get Cottolene. Don't let any dealer palm off any of the many worthless imitations on you. Demand the genuine.

Sold in 3 and 5 pound pails by all grocers.
The N. K. Fairbank Company,
CHICAGO.

CALIFORNIA in 3½ Days

Variable Route Tourist Tickets at greatly Reduced Rates, taking in all principal points of interest and allowing privileges never before accorded, can be obtained, together with full information, at North-Western Ticket Offices,
208 CLARK STREET
or, Passenger Station, cor. Wells and Kinzie Sts.

from Chicago. All meals served in Dining Cars.

Palace Drawing-Room Sleeping Cars and Tourist Sleepers are run through to San Francisco without change, leaving Chicago daily via the

NORTH-WESTERN LINE
CHICAGO & NORTH-WESTERN RAILWAY.

EXTRAORDINARY
Art Auction Sale
AT
179 WABASH-AV.,
Commencing Monday, Dec. 4—At 10:30 A. M. and 2:30 P. M.
Commencing
Each day and continuing daily.

The Entire Stock Errico Brothers.
Capopminto Ware, Nove China,
ITALIAN FAIENCE,
Marble Statuary, Velition Glass,
BRONZES, MIRRORS,
Wrought Iron Jeweled Lamps,
Hand-Carved Florentine FURNITURE,
Etc., Etc., Etc.
Mr. EDWARD EDWARDS will conduct the sale.
ELISON, FLERSHEIM & CO., Auctioneers.

AT AUCTION.
JAVA VILLAGE.
MONDAY, DEC. 4, AT 2 O'CLOCK P. M.
Positively without reserve and no postponement. A grand opportunity to purchase a beautiful summer house. An American carpenter on the grounds will take down cottages and deliver f. o. b. cars at a small cost. An extra supply of bamboo and native thatching furnished with each building. All property in the village has been appraised and duty paid. No trouble in removing purchases. Midway Plaisance will be open.
ELISON, FLERSHEIM & CO., Auctioneers.

Chattel-Mortgage Sale Friday, December 1, 1893, at 10 O'Clock a. m., Entire Outfit
HOTEL DAMON,
N. W. Corner of Everett-av. and 55th-st.
Hotel Building and Furniture: 176 Tables, 464 Chairs, 145 Bedroom Sets, Window Shades, Rattan Furniture, Stoves, Curtains, Drapery, Carpets, Bedding, Dining-Room Furniture, Dishes, Table Linen, Cutlery, Glass and Silverware. Everything for hotel and housekeeping.
JOSEPH F. IVES, Auctioneer.

AUCTION SALE
AT
G. A. FLEISCHER & CO.'S
(Formerly C. Hennecke Co., Importers),
207 Wabash-av., next to Walker's.
Every Day at 10 a. m. and 2 p. m.
French and English China,
Bric a Brac, Statuary,
Japanese Goods, Doultons,
Dresdens, Royal Worcester,
Crown Milanos, etc.
OUR WORLD'S FAIR EXHIBIT
Of Choice selections of Ceramics, Rare Japanese, Satsuma, and Cloisonne Vases, Fine Japanese Bronzes, also Royal Vienna and Bohemian Glass, Victoria Carlsbad Ware, Marbles and Marble Pedestals, are all for sale at your own price.
CHAS. A. DYE, Auctioneer.

AUCTION.
THE ENTIRE FURNISHINGS of a
SEVEN-ROOM FLAT
—AT—
40 East 46th-st., Kenwood.
Friday, Dec. 1, 10 O'Clock A. M.
Parlor Furniture, Upright Piano, Bed-Room Sets, Brussels and Ingrain Carpets, Dining-Room and Kitchen Outfits, including Tree Stands, etc., etc.
MARTIN EMERICH & CO., Auctioneers.

THE CHICAGO TRIBUNE | NEWS SELLERS should write for rates and terms. Prompt answers to all inquiries.
The "Tribune" is always sent express charges or postage prepaid—by quickest route. | ALWAYS SELLS BEST.

GLIMPSES OF THE FAIR

CAUGHT BY THE CAMERA.

192 - HALF TONES - 192

Laird & Lee's publication—bound in a handsome cover and printed on fine plated paper. Sold at retail everywhere in the shops for 50 cents per copy.

SPECIAL COUPON OFFER.

This magnificent Souvenir of the World's Columbian Exposition, containing 192 half-tone Engravings, from actual photographs, will be issued by The Chicago Tribune, according to the following coupon scheme:

The Chicago Tribune

Seven Coupons of different dates brought to Room 2 Tribune office, with 20 cents in cash, or

Seven Coupons of different dates with one new subscription paid for one month, entitle the holder to

Glimpses of the Fair,

192 Half-Tone Engravings, or either part of the

Tribune Art Supplement,

11 Colored Sketches.

On mail orders designate which book you want and inclose 5 cents for postage.

November 30th, 1893.

Cut out seven Coupons of different dates, bring them to The Tribune office with 20 cents in coin or stamps and . . .

The Book Is Yours.

Or, cut out seven Coupons of different dates, bring them to the office with the name of one *new bonafide* subscriber to The Tribune paid for one month and

The Book Is Yours.

192 GLIMPSES OF THE FAIR

Beautiful Half-Tone Pictures.

The most complete Souvenir of the World's Fair on the market. The views embrace all the main buildings, the queer structures on the Midway, and many of the picturesque spots about the Park.

Seven Coupons and 20 Cents —OR— Seven Coupons and One New Subscriber } Glimpses of the Fair.

Inclose 5 Cents for Postage on Mail Orders.

Chicago Tribune Art Supplements,

ILLUSTRATIONS IN COLORS,

Complete in Two Parts. Price, 50 Cents Each.

These beautiful Souvenirs in colors have made the hit of the season, and are the most suitable Holiday Gifts possible. To put them within the reach of the people for Christmas Gifts, THE TRIBUNE now makes this

EXTRAORDINARY OFFER.

Cut out seven Coupons of different dates, bring them to Room 2 Tribune Building, second floor, with twenty cents in coin or stamps, and either part of

OR

Cut out seven Coupons of different dates and bring them with the name of one new bonafide subscriber to The Tribune, paid for one month, and either part of

The Colored Souvenir Is Yours.

Only a few of these Colored Sketches are left, and when the supply is exhausted this offer will be withdrawn, but this is

IN TIME FOR CHRISTMAS.

BOOKS.

CARSON PIRIE SCOTT & CO.

STATE AND WASHINGTON-STS.

BOOKS.

CARSON PIRIE SCOTT & CO.

STATE AND WASHINGTON-STS.

Sends Greetings and Bids You Welcome, Thrice Welcome, to Its

GRAND HOLIDAY OPENING OF

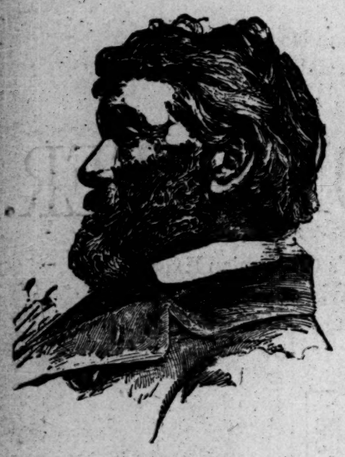

THOMAS CARLYLE

The largest, best selected, and most elaborate collection of Choice Christmas Gift Books, Booklets, Novelties, Calendars, etc., ever placed on our counters. This department now occupies nearly double the space ever before devoted to it. Its Books, Bindings, and Editions are the world's best efforts—its salespeople are thoroughly experienced and well informed in book lore and are abundantly competent to render valuable assistance in making selections; and in addition to all this the prices are the wonder of the times. The explanation is simple enough, however: In July and August when the panic was at its height we were busy formulating plans to make this holiday season of the World's Fair year a memorial one in our history. We took advantage of the failure of the Book Trust; and the offers of publishers to sell us books at cost of manufacture in order to secure cash and keep the Sheriff from their doors, and the result of all these efforts is before you today. Our book corner is a credit to the city in which it is located; it is conducted on a broad and liberal plane to meet the requirements of all classes of book-buyers. Remember, this Christmas stock is not composed of cheap books, but BOOKS CHEAP.

WASHINGTON IRVING

DON'T DELAY—COME AT ONCE

If you can, but, if you can't, send your order by mail for any book or books on our list, and you'll receive the same prompt and careful attention you would if you gave your order to our salesmen at the counter. Distance is no barrier—it's a trouble-saver in this instance. Save time, annoyance, and fatigue and order your books by mail, but order promptly, before the great Christmas rush is upon us. Send 10c for our large illustrated Book Catalogue. You can order from it at home as well as at the counter. Space will not admit of an extensive enumeration of the wonderful bargains we are offering—all we can do is to name a few by way of example.

SUPERIOR LIBRARY EDITIONS.

All printed from large, clear type, handsomely and substantially bound in the best English cloth, and the very best editions for a moderate price ever offered to the American people.

STRICKLAND'S LIVES OF THE QUEENS OF ENGLAND. New illustrated edition in 8 volumes, 8vo, cloth	$9.60
KNIGHT'S HALF HOURS WITH BEST AUTHORS. New University edition, 4 volumes, cloth, with portraits	2.95
LOUISA MUHLBACH'S COMPLETE WORKS. A very handsome new edition, 18 volumes, cloth, 12mo	14.25
ALEXANDER DUMAS' WORKS. 15 volumes, cloth, very fully illustrated	12.75
CHARLES READE'S COMPLETE WORKS. 16 volumes, cloth, illustrated, gilt tops	15.75
JOHN FISKE'S AMERICAN HISTORICAL WRITINGS. 6 volumes, 8vo, cloth	7.00
W. M. THACKERAY'S COMPLETE WORKS. 20 volumes, cloth, gilt top, leather labels, over 200 illustrations	18.00
CHARLES DICKENS' COMPLETE WORKS. 30 volumes, cloth, uniform with Thackeray	27.50
GEORGE ELIOT'S COMPLETE WORKS. 12 volumes, cloth, uniform with above	10.75
SIR WALTER SCOTT'S WAVERLEY NOVELS. 24 volumes, 12mo, cloth, illustrated	9.75
VICTOR HUGO'S WORKS. 7 volumes, cloth, gilt tops, University edition, illustrated	5.25
MEMOIRS OF GEN. U. S. GRANT. 2 volumes, 8vo, cloth, $7.00 edition	3.25
MEMOIRS OF GEN. P. H. SHERIDAN. 2 volumes, 8vo, ½ morocco, $9.00 edition	2.75
EMERSON'S "REPRESENTATIVE MEN" and "NATURE AND ADDRESSES." 2 vols., gilt top,	1.18
LORD BYRON'S COMPLETE POEMS. 2 volumes, cloth, gilt top, illustrated	98c
JOHN RUSKIN'S COMPLETE WORKS. 13 volumes, cloth, gilt top, "University Edition," with all the colored and other illustrations	9.75
BULWER LYTTON'S WORKS. 13 volumes, cloth, gilt tops, University Edition, illustrated	8.75
GOETHE'S WORKS. 5 volumes, cloth, gilt top, University Edition, illustrated	4.75
JOSEPHUS' COMPLETE WORKS. 3 volumes, cloth, gilt top, University Edition	2.25
WASHINGTON IRVING'S WORKS. 8 volumes, cloth, gilt top, University Edition	5.75
W. M. THACKERAY'S WORKS. 10 volumes, cloth, gilt tops, University Edition	6.75
GEORGE ELIOT'S WORKS. 8 volumes, cloth, gilt top, University Edition	6.00
PLUTARCH'S LIVES OF ILLUSTRIOUS MEN. 3 volumes, cloth, gilt top, University Edition	2.25
CARLYLE'S FRENCH REVOLUTION. 2 volumes, cloth, gilt tops, University Edition	1.50
GIBBON'S HISTORY OF ROME. 6 volumes, cloth, gilt tops, University Edition	2.95
LES MISERABLES. 3 volumes, cloth, gilt tops, University Edition, illustrated	2.25

FINE ILLUSTRATED EDITIONS

GENOA, THE SUPERB. The City of Columbus. By Virginia W. Johnson. Illustrated with photogravures. 8vo, vellum cloth, illuminated in gold and colors. $2.38

LILY OF THE ARNO; Or, Florence, Past and Present. By Virginia W. Johnson. Illustrated with 25 photogravures from photographs of points of interest in Florence. Crown 8vo, vellum cloth, illuminated in gold and colors 2.38

BEN HUR. By Lew Wallace. Garfield edition. Handsomely illustrated with twenty full-page photogravures and 1,000 marginal drawings of persons and places mentioned throughout the work. Two volumes, 8vo. Bound in silk and gold. In a box 5.45

CHILDE HAROLD. By Lord Byron. Quarto illustrated. Exquisitely bound in full tree calf. Publisher's price $7.00 4.50

OLIVER WENDELL HOLMES' POEMS. Quarto illustrated. Full Turkey morocco, Publisher's price $7.50 4.50

THE AUTOCRAT OF THE BREAKFAST TABLE. 60 full-page photogravures and engraved text illustrations. By Howard Pyle. 2 volumes. Crown 8vo, silk cloth 4.95

THE MARBLE FAUN. By Nathaniel Hawthorne. New holiday edition. Beautifully illustrated with fifty photogravures of sculpture, painting, etc.—chiefly views in Rome. In two volumes, 8vo, gilt top; tastefully bound. With slip covers in the Italian style 4.75

ZENOBIA. By William Ware. Fully illustrated with half-tone plates from photographs taken in Palmyra, showing the ruins of that splendid civilization which was at its zenith nearly two thousand years ago. Crown 8vo, cloth, gilt 1.98

ROME OF TODAY AND YESTERDAY. By John Dennie. Illustrated with twenty half-tone reproductions of photographs of the most important points of interest. Crown 8vo, cloth, gilt 1.98

AURELIAN, EMPEROR OF ROME. By William Ware. A new edition of this standard work, printed from new plates and fully illustrated with half-tone plates from photographs of scenes and places in Rome described in the work. Crown 8vo, cloth, gilt top, with cameo ornament 1.98

THE QUEEN OF THE ADRIATIC; Or, Venice, Medieval and Modern. By Clara Erskine Clement. Illustrated with twenty photogravures from recent photographs of the principal points of interest. Crown 8vo, vellum cloth, illuminated in gold and colors 2.45

JAMES WHITCOMB RILEY'S latest volume, "POEMS HERE AT HOME," illustrated by Kemble $1.18

EUGENE FIELD'S latest volume, "SECOND BOOK OF WESTERN VERSE" 98c

JOAQUIN MILLER'S POEMS. 12mo, cloth, full gilt edges, list price $1.50 45c

DAINTY GIFT BOOKS IN PROSE AND POETRY.

"PETITE" LIBRARY OF BIOGRAPHY AND PROSE AND POETICAL SELECTION.

An entirely new and original series of Miniature Volumes, prettily made.

The Life of Chopin.
The Life of Liszt.
The Life of Mozart.
The Life of Beethoven.
From Heine.
From Schiller.
From Goethe. } 40c

GIFT OF LOVE, A. By Rose Porter. Long 18mo, cloth. "Love" texts for every day of the year, with quotations from choice authors in poetry and prose, aptly fitting the text for the day. } 80c

GEMS FROM THE FRENCH. A series of four volumes of translations from the best writings of Balzac, De Musset, Gautier, Merimee, and others, beautifully printed and bound.
HONORE DE BALZAC. Containing "After Dinner Stories," with an introduction by Mr. Edgar Saltus, and a photogravure portrait of Balzac.
ALFRED DE MUSSET. Containing three novelettes, "Margot," "The Beauty Spot," and "Croisettes," and a two-act comedy, "Valentine's Wager," and with a photogravure portrait of De Musset.
GAUTIER, FEVAL, AND SARDOU. Containing a story by each of these authors, and a photogravure portrait of Sardou.
MERIMEE AND GAUTIER. Containing "Tales Before Supper," being selections from these authors, with a photogravure portrait of Gautier. } 95c EACH.

ROSES OF ROMANCE. (From the poems of John Keats.) Illustrated by Garrett. Bound in white and gold 80c
FLOWERS OF FANCY. (From the works of Percy Bysshe Shelley.) Arranged and illustrated by Edmund H. Garrett. Prettily bound in white and gold 80c
THE HANGING OF THE CRANE. And Other Poems of the Home. By Longfellow. New holiday edition with photogravure illustrations, bound in white and gold $1.20
STORIES FROM SCRIBNER. Six exquisitely bound volumes, admirably illustrated, in a neat cloth box 3.60
EIGHTEENTH CENTURY VIGNETTES. By Austin Dobson. Illustrated with portraits, in a superb binding 1.60

ILLUSTRATED POEMS.

Specially Adapted for Christmas Gifts.

HAND PAINTED QUARTOS. Bound in new style, with elegant hand painted designs on front in several styles. List price, each, $1.75:
THE BEAUTIES OF TENNYSON.
GEMS FROM TENNYSON.
BINGEN ON THE RHINE. By Caroline E. Norton.
THE BELLS. By Edgar Allan Poe.
THE DESERTED VILLAGE. By Oliver Goldsmith.
THE COTTER'S SATURDAY NIGHT. By Robert Burns.
FROM GREENLAND'S ICY MOUNTAINS. By Bishop Heber.
LADY CLARE. By Alfred Tennyson.
THE NIGHT BEFORE CHRISTMAS. By Clement C. Moore. } $1.25 EACH.

BOYS AND GIRLS.—A WORD OF ADVICE TO JUVENILE GIFT-MAKERS.

In the purchase of Books for Young People great care and discrimination should be used in the selection of authors, at the same time aiming to cover all their interests, pleasing all their tastes and fancies, and stimulating their best instincts. Parents need have no hesitation in placing any of our books in the hands of their children. We keep the books of the best authors only.

SETS OF BOOKS.

LIEUT. JAYNE'S STORIES OF ADVENTURE. 3 vols	$1.35
W. H. G. KINGSTON'S BOYS' BOOKS. 6 vols	2.75
MRS. EWING'S STORIES. 9 vols	2.95
HARRY CASTLEMON'S WAR SERIES. *New.* 5 vols	4.75
HARRY CASTLEMON'S GUNBOAT SERIES. 3 vols	2.90
HARRY CASTLEMON'S ROD AND GUN SERIES. 3 vols	2.90
TROWBRIDGE'S JACK HAZARD SERIES, 6 vols.	5.75
TROWBRIDGE'S START IN LIFE SERIES. 4 vols.	3.00
HORATIO ALGER'S LUCK & PLUCK SERIES. 4 vols.	3.85
HORATIO ALGER'S TATTERED TOM SERIES. 4 vols.	3.85
OLIVER OPTIC'S BLUE AND GRAY SERIES. *New.* 6 vols	6.95
OLIVER OPTIC'S SAILOR BOY SERIES. 3 vols.	3.35
OLIVER OPTIC'S SOLDIER BOY SERIES. 3 vols.	3.35
OLIVER OPTIC'S RIVERDALE STORIES— 6 vols	1.50

Mark Twain's TOM SAWYER, HUCKLEBERRY FINN, PRINCE AND PAUPER, **Each, 75c.**

WOOD'S NATURAL HISTORY. Large Quarto, fully illustrated, bound in board covers, at the remarkably low price of	48c
GRIMM'S FAIRY TALES. Printed from new plates, fully illustrated by R. Andre, large quarto, handsomely stamped cover in gold, cloth binding	98c
ANDERSEN'S FAIRY TALES. A new edition from new plates. Fully and handsomely illustrated and stamped cloth cover in gold. Large quarto. Uniform with "Grimm" above	98c

A Series of Children's Classics.

Each volume is illustrated by ten full page colored plates, and numerous wood-cuts. Handsomely bound in cloth. Each 95c

Robinson Crusoe. Swiss Family Robinson. Andersen's Fairy Tales, Grimm's Fairy Tales, Arabian Nights. Mother Goose's Nursery Rhymes. Bunyan's Pilgrim's Progress, Æsop's Fables, Gulliver's Travels. Adventures of Robin Hood.

GOOD BOOKS FOR GIRLS.

A carefully selected series of books for girls, written by authors of acknowledged reputation,

Each 65c.

ESTHER. By Rosa N. Carey.
THE HEIR OF REDCLYFFE. By Charlotte M. Yonge.
THE STORY OF A SHORT LIFE. By Juliana H. Ewing.
OUR BESSIE. By Rosa N. Carey.
SIX TO SIXTEEN. By Juliana H. Ewing.
THE DOVE IN THE EAGLE'S NEST. By Charlotte M. Yonge.
JAN OF THE WINDMILL. By Juliana H. Ewing.
AVERIL. By Rosa Nouchette Carey. Illustrated.
MERLE'S CRUSADE. By Rosa Nouchette Carey. Illustrated.
AUNT DIANA. By Rosa N. Carey. Illustrated.

Abbott's Illustrated Biographical Histories.

32 biographies of famous characters like the following: Mary Queen of Scots, William the Conqueror, Charles II., Empress Josephine, Julius Cæsar, Nero, Marie Antoinette, Alexander the Great, Cleopatra, Hannibal 78c A volume.

FOSTER'S STORY OF THE BIBLE. The best Bible Story Book. Published at $1.50	98c
THE WIDE, WIDE WORLD. By Elizabeth Wetherell	35c
PILGRIM'S PROGRESS. Cloth binding	85c

NEW BOOKS by the Young Folks' Favorite Authors:

THE ONE I KNEW THE BEST OF ALL. By Mrs. F. H. Burnett. Illustrated by Birch	$1.49
MY DARK COMPANIONS and their Strange Stories. By Henry M. Stanley	$1.58
ELSIE AT ION. Continuing the popular Elsie Series	75c
POLLY OLIVER'S PROBLEM. By Kate Douglas Wiggin. Mrs. Bird of "The Bird's Christmas Carol" reappears in this story	78c
A VICTORIOUS UNION. By Oliver Optic. The Sixth Volume of "The Blue and the Gray Series"	$1.18
RODNEY, THE OVERSEER. By Harry Castlemon. Being the 5th volume in "The War Series"	95c
TWO WAYS OF BECOMING A HUNTER. By Harry Castlemon. A capital Hunting Story for Boys	95c
ACROSS TEXAS. By Edward S. Ellis. The third volume of The Wildwood Series	95c
IN A NEW WORLD. By Horatio Alger Jr.	95c
COMIC TRAGEDIES. The New Alcott Book. Written by "Jo" and "Meg" and acted by the "Little Women"	95c

But not alone in Books, every department will be on its metal to outdo its own best record. Every upright effort and every legitimate means to make the month memorable will be used. The following are Special offerings for Friday and Saturday:

Children's Coats.

Friday and Saturday's special offering for the girls will be:

An odd lot of Misses' Jackets, suitable for school wear, in sizes 14 and 16 years, at the remarkably low price of	$1.50
Misses' Newmarkets, in sizes 14 and 16 years, will go at	$4.50
Girls' Long Coats, made of fancy cloakings, tastefully trimmed with velvet and in all sizes, 6, 8, and 10 years—Friday and Saturday the price will be but	$6.50
Girls' Long Coats in fancy effects, full circular skirt, cape handsomely trimmed with electric seal edge, 6, 8, 10, and 12 years—to go Friday and Saturday at	$8.50
A large lot very stylish Reefers, full circular cape and skirt, at	$6.50
Misses' and Girls' Reefers, in 14 and 16 years, in a variety of fancy mixtures—Friday and Saturday	$8.50

HANDKERCHIEFS.

These special and truly great Handkerchief values will be offered Friday and Saturday.

Ladies' Hand Embd. Handkerchiefs, worth 25c, at	12½c
Ladies' Pure Linen H. S. Handkerchiefs, worth 20c, at	12½c
Ladies' Fine Embroidered Hdkfs., worth 50c, at	15c
Ladies' Hand Embroidered Jap. Silk Hdkfs., worth 50c, at	15c
Ladies' Pure Linen H. S. Handkerchiefs, worth 25c, at	15c
Ladies' All-Linen Initial Handkerchiefs, worth 25c, at	15c
Ladies' All-Linen Initial Handkerchiefs, worth 40c, at	25c
Ladies' Hand Embroidered Handkerchiefs, worth 50c, at	25c
Ladies' Unlaundered French Linen Hdkfs., worth 50c, at	25c
Ladies' Unlaundered Hand Embroidered Initial Hdkfs., worth 50c, at	25c

IN BOXES.

Ladies' Initial Handkerchiefs (½ doz. in box), worth $1.50, at	90c
Ladies' Initial Handkerchiefs (½ doz. in box), worth $2.00, at	$1.50
Ladies' Initial Handkerchiefs, ½ doz. in box, extra fine sheer linen, worth $4.50, at	$3.00

MEN'S HANDKERCHIEFS.

Men's Unlaundered Pure Linen Hand Embroidered Initial Handkerchiefs, worth 25c, at	18c
Men's Unlaundered Pure Linen Hand Embroidered Initial Handkerchiefs, worth 50c, at	25c
Men's Unlaundered Pure Linen H. S. Handkerchiefs, worth 50c, at	25c
Men's Pure Linen Hand Embroidered Initial Handkerchiefs, worth 50c, at	35c
Men's H. S. Embroidered Initial Japanese Silk Handkerchiefs, worth 50c, at	35c
Men's H. S. Japanese Silk Handkerchiefs, worth 75c, at	47c

IN BOXES—½ doz. in box.

Men's Pure Linen Hand Embroidered Initial Handkerchiefs, worth $3.00 box, at	$2.00
Men's Pure Linen Hand Embroidered Initial Handkerchiefs, ½ doz. in box, worth $4.50 box, at	$3.00
Children's Pure Linen Handkerchiefs, ½ doz in box	75c

Men's Mufflers in large varieties, French patterns.

Ladies' Coats.

Finding that we have a larger quantity than we should of the following very desirable Coats we will offer them Friday and Saturday at these special prices. They are all of the best shape and were bargains before this reduction.

Three hundred and fifty Ladies' Jackets in black and colors, plain and fur trimmed, lined and unlined, that have been and were cheap at $10, $12, $15, and $18. Friday morning we offer the choice at one price	$5.00
The next great value to be had Friday will be in a large lot of Ladies' $20 Chinchilla Reefer Coats, with full back, 34 inches long, extra large sleeves, coat collar, half satin lined, in black and navy, were good value at $20—Friday	$15.00
We will also sell Ladies' Fine $25 Kersey Reefer Coats, with umbrella back, extra large lapels, and full sleeves, lined all through with tailor serge, in black, navy, and green—Friday	$18.75
And Ladies' Worombo Chinchilla Reefer Coats, with full back, storm collar, half satin lined in navy and black—Jackets that are worth $30, and of which we have sold great quantities at $27.50—cut down for Friday to	$22.50

Tea Gowns.

In that charming indoor dress, the Tea Gown, we carry a large assortment.

Friday we will offer a lot of French Flannel Tea Gowns, in very choice designs, that were $18.75. Friday's price will be	$14.50

Furs.

Heavy reduction on all made-up Fur Garments. We have a large assortment of Marten, Otter, Astrakhan, and Beaver Capes made in our own workrooms and guaranteed to be perfect in every way. These we will close out at very attractive prices, and should be seen by those who may intend purchasing Furs for presents. They are 24, 26, and 28 inches in length.

A large assortment of full-sweep Persian Lamb Capes, in 26, 28, and 30 inches deep—starting at	$30.00
Sealskins of pure London dye, and guaranteed genuine Alaska Seal, in large assortment of Capes, at $110.00 and upward, and Full-Sleeve Alaska Sealskin Jackets at $185.00 and upward.	
Muffs of Seal, Mink, Otter, Beaver, and Marten, manufactured in our own workroom, at much less than usual prices.	
Neck Scarfs in all the fashionable Furs.	
SPECIAL FOR FRIDAY AND SATURDAY— $15.00 Black Coney Capes at	$10.00

Gloves.

"Our Special"—a five-hook Foster Lacing Kid Glove is beyond question the best wearing and best fitting Glove in Chicago at	$1.00

SPECIAL FOR FRIDAY AND SATURDAY,

Special offering in Ladies' Lined Kid Mittens At	$1.00
Ladies' Lined Kid Gloves, with fur tops, At	1.25
Ladies' Lined Kid Gauntlets At	1.25
Ladies' Lined Fur Top Gauntlets At	2.00

MEN'S GLOVES—(Adjoining Main Glove Department.)

Special offering in Men's $1.50 Dogskin Gloves, with patent clasp, per pair	75c

CARSON PIRIE SCOTT & CO.

Boys' Clothing—

Friday and Saturday's Special Bargains for the Boys will consist of— Double-Breasted Short Pants, All-Wool Suits, in medium and dark shades, made thoroughly strong and stylishly made	$4.00
A mixed lot of Boys' Sack Overcoats, in smooth effects, with notched velvet collar, this season's make, the sizes being broken, in the various lines, but all from 13 to 18 years will be found in the lot. They are $10, $12, and $14 Overcoats, but Friday and Saturday we will sell them at	$7.50
Young Men's Double-Breasted Heavy Winter Long Pant Suits, in the same sizes as the overcoats, and worth $15 and $18 each, will go Friday and Saturday at	$10.00
The Hat Department will make a most generous offering in Wool Tam o' Shanter Hats, at the special price for Friday and Saturday only	65c

Men's Merino Underwear—

Men's $1.75 Fine Imported Cashmere Shirts and Drawers— Friday and Saturday at	$1.00
Men's $1.25 Ribbed Merino Shirts and Drawers— Friday and Saturday at	85c

Ladies' Merino Underwear—

Ladies' $1.25 Winter Weight Balbriggan Union Suits— Friday and Saturday	95c
Ladies' $2.50 Natural Wool Union Suits— Friday and Saturday at	$2.00
Misses' $1.50 All-Wool Union Suits— In all sizes, at	$1.00

Hosiery—

Ladies' Extra Quality Fast Black Cotton Hose, in boxes containing 3 pairs. Price per box	$1.00
Boys' Extra Heavy Fleece-Lined Cotton Hose, just the thing for school wear. Friday and Saturday	35c
Men's Extra Quality Fast Black Cotton Half Hose, in boxes containing 3 pairs, for	$1.00

Shoes—2d Floor.

Ladies' Fine Kid Boots, extension soles, with pat. tips, or Fine Hand-Turned Plain Dress Boots, at	$2.00
Ladies' Extra Imperial Kid Boots, new square or Picadilly toe, patent tips, hand sewed, at	$3.00
Ladies' Best Grade Blucher Boots, cloth top, with crimp vamps, new square toe, patent tips, or Fine Imperial Picadilly Bluchers, at	$4.00
A lot of Ladies' Fine Boots, every grade, value $3, $4, and $5, remaining small sizes 1 to 3, closing at	75c
Misses' Fine Kid Spring Heel Patent Tip Boots at	$1.75

Men's and Boys' Fine Slippers for Holiday trade just received.

KS.

TT & Co.
STS.

NGTON IRVING

F ADVICE TO
GIFT-MAKERS.
In the selection of authors, as
imulating their best instincts.
We keep the books of the best

FOR GIRLS.
A carefully selected series
of books for girls, written by
authors of acknowledged rep-
utation,

Each 65c.
ESTHER. By Rosa N. Carey.
THE HEIR OF REDCLYFFE.
By Charlotte M. Yonge.
THE STORY OF A SHORT
LIFE. By Juliana H. Ewing.
OUR BESSIE. By Rosa N. Carey.
SIX TO SIXTEEN. By Juliana
H. Ewing.
THE DOVE IN THE EAGLE'S
NEST. By Charlotte M. Yonge.
Juliana H. Ewing.
arey. Illustrated.
Nouchette Carey. Illustrated.
rey. Illustrated.

Biographical Histories.
acters like the following:
he Conqueror, Charles
us Cæsar, Nero, Marie
at, Cleopatra, Hannibal
78c
A volume.

IBLE. The best Bible
1.50 ..... 98c
..... 35c
..... 85c

oung Folks' Favorite Authors:
OF ALL. By Mrs. F.
irch $1.49
heir Strange Stories. $1.58
75c
s..... By Kate Douglas
l's Christmas Car- 78c
Optic. The Sixth
ay Series" $1.18
By Harry Castlemon.
he War Series" 95c
HUNTER. By Harry
ng Story for Boys 95c
Ellis. The third volume
..... 95c
..... 95c
Alcott Book. Written
acted by the "Little 95c

month memor-

Boys will consist of—
medium and
ly made $4.00
ooth effects, with
zes being broken,
rs will be found in the
but Friday and Satur- $7.50
Long Pant Suits,
5 and $18 each, $10.00
us offering in Wool
Friday and Satur- 65c
ar—
and Drawers— $1.00
s— 85c
ear—
nion Suits— 95c
$2.00
$1.00
Hose, in boxes contain- $1.00
ose, just the thing for 35c
lf Hose, in boxes con- $1.00
with pat. tips, or Fine $2.00
square or Picadilly toe, $3.00
, with crimp vamps, $4.00
Picadilly Bluchers, at
ue $3, $4, and $5, re- 75c
$1.75
trade just received.

HOLIDAYS IN CHICAGO'S INFANCY were not observed with the lavishness that is today spent upon them. Then the residents gave more time to the cares of business and less to pleasure, although they were not entirely without the latter. The occasions for merrymaking were few and far between and were confined principally to Christmas and the Fourth of July. But when they did celebrate they gave their whole attention to it, throwing aside the worries of everyday life and entering into the festivities with the vigorous enthusiasm that marked the Western pioneer.

Previous to 1841 Thanksgiving day as a public institution was not observed in Chicago. A great many of the 4,000 inhabitants then comprising the city were from New England and cherished in their hearts recollections of the time-honored custom of their ancestors in celebrating a day of thanks. These families ate their turkey and plum pudding in the privacy of their homes and returned thanks in an undemonstrative manner. But they wanted their neighbors to participate also. They wished them to join in the celebration and longed for the day to come when its observance would be honored here as it was in the East.

The spirit of thankfulness spread as time went on until in 1841 it culminated in the issuing of a Thanksgiving proclamation. In November of that year Julius Wadsworth, an ex-city Alderman, proposed to Thomas Hoyne, then City Clerk, that he should draft a resolution and draw up a proclamation in due form, so that it could go out signed by the Mayor and clerk as authorities fixing a special day at the usual time in the city as a day for thanksgiving. By requesting the churches to observe it and the people of the city to close their places of business the people of Chicago, he thought, could have a holiday, the turkey would be eaten, and the inhabitants would be made happy. This proposition was carried out and the movement became quite popular. Of the City Council proceedings Monday evening, Nov. 22, 1841, the following report is given:

Present, His Honor the Mayor, and Ald. Charles Follansbee, Peter Page, Jason McCord, Ira Miltimore, William O. Snell, G. F. Foster, James L. Howe.

The petition of sundry citizens praying for the Mayor to appoint a day of Thanksgiving was read: Whereupon, on motion of Ald. Miltimore,

Resolved, That the Mayor issue his proclamation appointing the 25th day of the present month as a day of public Thanksgiving for the City of Chicago.

The following is the proclamation as issued by the Mayor:

PROCLAMATION BY
THE MAYOR OF THE CITY OF
CHICAGO.

Whereas, In accordance with the Petition of the Common Council of the City of Chicago, That the Mayor appoint Thursday the 25th day of November inst. as a day of Public Thanksgiving and Prayer;

And Whereas, it hath pleased Almighty God to crown the outgoing year with the abundance of His Providence, and to have continued to the people of our City, as well as of our State and Nation, those dispensations of His Goodness, whereby the anticipations of seed time and the golden promises of an unusually prosperous harvest have been realized and gathered in; and as the Pilgrim Fathers, in the wilderness, set apart days of fasting and prayer, in honor of the Divine Goodness in supplying them with the means of subsistence, but more particularly for the freedom they enjoyed in the exercise of every social and religious privilege, so the hearts of their descendants must feel a deeper gratitude that the blessings secured by the toil of their ancestors have descended to them, and that every returning year brings with it additional assurance that the fabric, founded in their wisdom and example, is now adequate to perpetuate similar blessings to their children.

Now, therefore, in view of our many blessings, and in pursuance of the Resolution aforesaid, I do hereby appoint and set apart Thursday, the 25th inst., as a day of Public Thanksgiving and Praise to Almighty God.

Given under my hand and the seal
L. S. of the city this 23d day of November,
Anno Domini, One Thousand Eight
Hundred and Forty-one.

FRANCIS C. SHERMAN,
Mayor.

(Attest):
Thomas Hoyne, Clerk.

This, so far as can be learned with any degree of authenticity, was the first Thanksgiving proclamation issued in Chicago or in the State. It was published in the *Daily American*, Tuesday, Nov. 23, and preparations were immediately begun for the proper observance of the day. A wholesale slaughter of turkeys and chickens took place, pies were baked, apples picked, and bustle and anticipation were apparent in the homes throughout the city.

Thanksgiving day dawned clear and cold. A heavy snow had fallen and the merry jingle of bells sounded along the streets. A majority of the stores was closed and the people donned holiday attire. Relations from the country began to arrive early in the morning in large bob-sleds and in wagon-beds converted for the time being into sleds. These were filled with straw and contained entire families warmly wrapped in furs and blankets, who would drive up to the houses laughing and shouting, tumble out of the sled and rush into the presence of a glowing log fire.

Then everybody got ready for church. A number of the various denominations combined and the services were held in one church. The churches in Chicago at that time were St. Mary's, Catholic; First Presbyterian, Baptist, Methodist, German Evangelical Association, First Unitarian, and Swedenborgian. Some of these held no services at all. At the conclusion of the Thanksgiving sermon those who attended returned to their various homes, hungry and ready for the dinner awaiting them.

And what a dinner it was! Big turkeys browned and done to a turn occupied the positions of honor, ably seconded by a variety of game then rather plentiful in the neighborhood, cranberry sauce, and the inevitable chicken pot pie, the delight of the New Englander's heart. The game consisted of wild pigeons, prairie chickens, deer, ducks, quail, and squirrels. Vegetables were in abundance. For dessert there were the steaming plum-pudding, pies—pumpkin and mince predominating—apples, nuts, and plenty of fresh, sweet cider.

There wasn't much in the way of etiquette to cater to. Blessed with keen appetites, good humor, and a clear conscience, the people lost no time on ceremony, but set to work with a good will to do justice to the good things set before them. And when after a time the principal edibles had been disposed of and the apples, nuts, and cider were served many were the tales and reminiscences told by the older people and listened to in open-eyed wonder by the younger generation.

The afternoon was spent in various ways. In some families it was devoted to singing songs of a religious nature. In others there were family reunions. In a number of instances where the younger blood prevailed the rooms were cleared, musicians were secured, and dancing was indulged in. Many a heart was lost, so it is said, in the maze of a "Virginia Reel" or while listening to the merry tune of "Old Dan Tucker." Frequently parties would be made up for a dance in the country, large wagon box-sleds filled with straw were brought into requisition, and into these the young folks piled, joking and laughing, to be driven to some farm house, where the evening was spent in dancing. They were generally accompanied by a substantial supper and a fiddler.

One of these objective points was Berry's Point, a tavern about nine miles west of Chicago. Upon arriving there the rooms were speedily transformed into impromptu ballrooms, the furniture taken out all except a chair, upon which perched the fiddler, ready for business. He combined the offices of caller-off, orchestra, floor committee, master of ceremonies, and general manager. When tired, but happy, the festivities were concluded the sleds were sought and a merry ride back to the city closed the day's program.

The day was observed also at the hotels, of which Chicago boasted in 1841 of about twenty-five. Some of these, however, could hardly be called hotels, but were more after the style of English inns. Among the larger caravansaries were the Sauganash, kept by John Murphy; the Green Tree Tavern, George W. Rogers; Western Hotel, W. H. Stowe; Lake House, D. S. Griswold; City Hall, Jacob Russell; and the Mansion House, Asher Rossiter. Most of these served extra dinner at noon, and the boarders were regaled with a variety of game and plum pudding.

Chicago has attained the size of a metropolis and its advancement from a village to a city of wealth and prominence has been remarkable, but it is doubtful if its inhabitants enjoy at the present time the day set apart for thanksgiving and feasting more than did the early settlers. Now there is a surfeit of good things and celebrations. Then it was the contrast between stern reality and infrequent pleasures that made the latter all the more enjoyable.

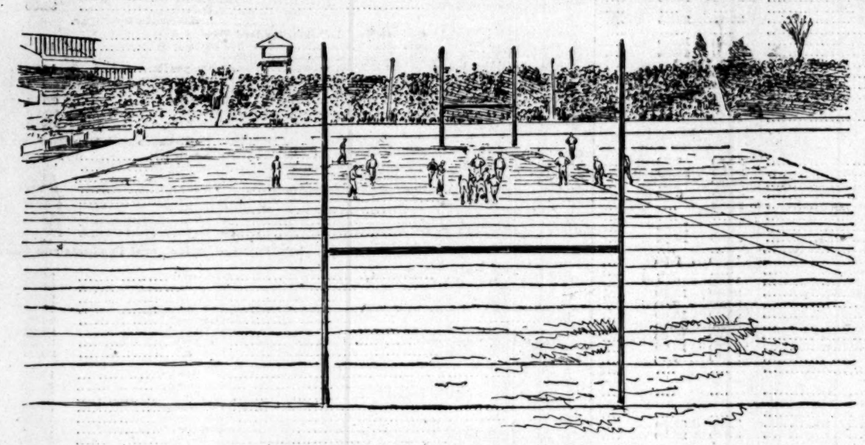

WHERE THE BATTLE IS WON AND LOST.

AUNT JANE'S OLD BUREAU.

How One Blue Thanksgiving Was Changed to a Happy Festival.

Jack Thornton believed he had the best little wife in the world. He had been married about six months, and, as he told his "old bach" friends, the honeymoon had never ceased. And this was the more remarkable because soon after they were married Jack struck a streak of bad luck which culminated about a week before the Thanksgiving festival of the year 1889. You remember the old proverb, when poverty comes in at the door loves flies out at the window. Well, this was one of the true love matches which proved that this, like many of those old chestnuts, is a sad libel on the fair sex.

"I have bad news for my little woman tonight," said Jack, as Alice was clearing away the supper things and tidying up the little sitting-room, while Jack got out his pipe and she produced the tobacco jar preparatory to the post-prandial smoke.

Alice took the lid off the jar and with her own fingers filled up the meerschaum bowl, for Jack, the sybarite, always declared that it made his pipe taste sweeter.

"Light up, dear Jack," she remarked as if in somber mood, "and when Brown Bess is going full speed you can tell me all about it."

Thereupon Mistress Thornton brought a neat work basket filled to the brim with all sorts of things in white muslin and flannel, the beginnings of garments intended for a very small person indeed. As she sat under the lamplight busily plying her needle, the brown curls falling over her brow, she made a very charming picture. At any rate Jack Thornton must have thought so, for he said, when Brown Bess had got under such good headway that a thick, blue cloud was settling around the ceiling:

"I feel as if I had done a very cruel thing in taking you away from a comfortable home to share the bad luck of a second-rate fiddler in a third-rate theater,"

"Jack Thornton, I'm ashamed of you," replied Alice with energy. "What was it the parson made me say after him—'for richer, for poorer'—"

"Yes, dear," said Jack, "but you have got all 'the poorer' and so far none of 'the richer' of the bargain."

"That will come in good time," she answered cheerily, and as a seal of the augury she rose from her chair, threw one arm around his neck, and kissed him.

Thus encouraged Jack poured out his latest misfortune. The prevalent hard times had struck the Odeon and the manager was obliged to dispense with three or four members of the orchestra of that "third-rate theater," as Jack had termed it. Of course the first to be released was the latest addition, and that was the hero of the story. It was true that Mr. Mabley had promised to give Thornton a call as soon as times grew better, but, said Jack:

"With the winter coming right fast, and coal not in yet, the prospect, you must admit, little wife, is blue."

Alice, stubborn creature that she was, would not admit that there was anything unusual about this condition of things, and declared that it might have been worse.

"And I've been thinking, dear, that there are one or two things we might sell so as to buy coal enough to last us till the Odeon man wants you again."

"What things, for instance," asked Jack, "would you sell?"

"Well, there's my watch. You know I never even wind it up, and I'm sure I should never miss it."

"No," Jack said decidedly; "the watch is out of the question. What would your Uncle William say if he should find out that you had sold the only present he ever gave you?"

"It will serve him right for being so mean to us since we have been married," replied Alice, "as never to have called to ask how we were getting on. But," after a pause, "suppose we sell that old bureau, which was the only present my other rich relative gave me for a wedding gift?"

Jack Thornton pondered and blew a prodigious cloud before he replied. "If we have to part with anything," he said. "I suppose we can better do without that lumbering article of furniture."

This, after some further deliberation, the young couple decided to do, and, as Thursday was Thanksgiving, they further decided to consummate the sale of the old bureau the very next day.

Thereupon Jack took down Brown Bess and brought the old violin, his next best friend, to provide as it had often done consolation in their trouble:

"PULL FAIR—THE LONG END GETS IT."

He sways them with harmony merry and loud;
He fills with his power their hearts to the brim—
Was aught ever heard like his fiddle and him?

Next morning bright and early Jack fell to polishing Aunt Jane's bureau. With a soft rag, a little oil, and a fair share of "elbow grease" the old walnut sides of the relic fairly shone. Over the breakfast table Jack began speculating how much they were likely to get for the bureau.

"Not less than $12," was hopeful Alice's opinion, "and while you are gone after old Mr. Myers, who is the most honest of the second-hand furniture dealers, Jack, I will take out and dust the drawers so that whoever buys my aunt's present will find it clean inside as well as out."

"I was thinking, my dear," said Jack, as he put on his well-worn overcoat, "that perhaps poor Werner, the trombone player, will have no place to go to for his Thanksgiving and it would be nice if we could manage to entertain him tomorrow."

"Just like you, you old darling," was the little woman's comment, and she added, "Why of course we can have poor Werner and will enjoy his company. You might drop round and see him after you have called on Mr. Myers."

With a hearty good-by kiss Jack Thornton went on his way, his two errands of business and sociability being important enough to occupy his mind and to cause him to forget the gloom of the immediate future. Alice was not given to repining, and yet as she began to take out the drawers of the old bureau she could not refrain from a few tears, not, you must understand, at parting with that piece of furniture, but at the dire necessity which prompted the act. As she removed the first drawer her thoughts went back to the old farmhouse, not many miles north of Cincinnati, where she had passed her childhood and received what share of Aunt Jane's love was not given to her chicken farm, which occupied the first place in her affections.

As the second drawer was taken out and carefully dusted the little woman thought of the first meeting with Jack. He had come from the city in answer to Uncle William's advertisement for boarders for the summer. It was a case of love at first sight. Her guardians had offered no objection to the match, indeed Aunt Jane had seemed glad to be relieved of the charge of the orphan child.

Then, as she pulled out the third drawer, Alice recalled the memorable event of the wedding, when Jack's Odeon friends had come out to Elmville, and the orchestra had given a concert in the farm-yard, to the delight of the entire neighborhood, and the consternation of Aunt Jane's feathered community. The Odeon people all brought presents, and Alice was richer that day than she had ever expected to be in her life.

The fourth drawer stuck, and after a few hard pulls at the brass knobs the busy housewife was about to give it up until Jack returned, when she suddenly remembered that on that wedding day she had been so vividly recalling her aunt had, at the dinner which was given in the barn, made the one speech of her life, an effort which, by the way, had much amused and edified the Odeon folk.

"You have received so many fine presents from your husband's good friends and a gold watch and chain from your uncle that my gift must be something of use in housekeeping. The walnut bureau that stands in the parlor shall be my gift, and here is the key which opens all the drawers." So saying, she handed the bride a small brass key and resumed her seat, not a little flustered with having made what she afterwards declared was the greatest speech of her life.

Where was this key? Surely in the lower part of the eight-day clock. In a minute Alice had recovered the brass key and had unlocked the last drawer, which she pulled out with no little effort, for it was heavy, while the other three had been light. Another curious thing was that it was covered with a thin panel of polished walnut which bore the inscription in Uncle William's handwriting:

AUNT JANE'S WEDDING GIFT
TO HER NIECE ALICE.

This panel was divided in the center and secured by a sliding bolt. As she opened it an astonishing sight met Alice's gaze. The entire drawer was divided into sections like a cashier's drawer, and each compartment was comfortably filled with money. On the top of a neat bundle of $100 bills was a card addressed to Mrs. Jack Thornton.

"Dear Alice," it ran, "in this drawer you will find the sum of $2,853.43, which is one-half the proceeds of the chicken farm for the last five years. As you earned this by your work in taking care of the chickens during the years since you left school, you may feel that this is justly yours. Take good care of it and of your Aunt Jane's old bureau."

"There's the bureau, Mr. Myers," Jack said as he entered the room on Elm street, which the young folks had made their home for several months. "What is the best you can do for it?"

The furniture dealer looked the relic carefully over and slowly drew out a canvas bag and counted out $6.

"Six dollars is the best I can do for that old article, Mr. Thornton, and it is a good price, too."

"It isn't enough, Mr. Myers," Alice said. "I will not sell my aunt's wedding gift for less than $50."

"Good morning, ma'am," the dealer said with a smile, "I see you don't want to sell the bureau."

When he had gone Jack turned with an inquiring look to his wife:

"You funny little woman, what is the meaning of this?"

For an answer she gave him a volley of kisses, which she fired off with the rapidity of a saluting battery with electric attachment. Then, first carefully locking the door, she unlocked the drawer and showed Jack her treasure trove.

What looked suspiciously like tears twinkled in his eyes as he clasped "the best wife in the world" in a loving embrace and then, as a relief to his overcharged feelings, he filled Brown Bess to the brim and smoked placidly for an hour, thinking much but saying little.

What a Thanksgiving that was! Werner came and was astonished at the bountiful spread. Jack's violin never discoursed sweeter music, and as he played he drew glad smiles and tears from his little wife as she thought of the happiness that had come to them with Aunt Jane's old bureau. J. I. C.

FORMING THE WEDGE.

NATIONAL THANKSGIVING GAME.

Football as a Modern Means of Celebrating and Returning Thanks.

This is football day.

When the sun goes down tonight the last games of the season of 1893 will have been lost and won. This is the day for which hundreds of strong, hearty, active young men have for months foresworn the luxuries of life, the day to which tens of thousands have looked.

Time was when Thanksgiving day meant roast turkey, cranberry sauce, pumpkin pies, and fireside family reunions. Today it is so transformed that thousands of fathers and mothers, sisters and brothers, cousins and friends will leave their comfortable homes and sit for five or six hours on a cold, airy perch to see Tom, Dick, or Harry "buck the center" or "go 'round the end."

It has come to be a day on which boys of thirty or forty years ago lay aside their dignity, and, as they watch a son of the dear old blue or a young giant in the orange and black of Nassau fall across the enemy's goal line, fling their glossy hats in the air and yell until they are hoarse.

Five years ago knowledge of the game was confined almost exclusively to college men and their immediate families. Indeed, the latter were often at a loss to understand the game and its fascination. To an outsider it was a series of rough and tumble scrimmages for the possession of a leather-covered ball—rough, senseless, and altogether to be condemned. But college graduates were abroad in the land. They talked football, they argued football, they boomed football. It soon became the fashion in certain high social quarters. Not to know the difference between a center-rusher and a goal line was to be an object of pity. The game, once stamped with this approval, took great bounds into popularity.

So Thanksgiving day has come to be the great football day. As the last day of the season it is the time when the most powerful and skillful teams meet. For weeks they have played against weaker teams, slowly but surely correcting their errors, until, on Thanksgiving morning, if the trainer's coachers and captains have secured the desired end, the eleven is theoretically perfect at every point.

Today four great football battles will be fought. Yale and Princeton meet at New York; the Chicago and Boston Athletic clubs play at Chicago; the Denver Athletic club and the Colorado State School of Mines oppose each other at Denver; the University of California and Leland Stanford Jr. University settle the championship of the Pacific coast. These games have become regular Thanksgiving day features and are attended by thousands representing America's best society, beauty, and wealth.

THE RUN AROUND THE END.

Football, as it is played in America today, is purely an American product. Like many other sports, it came originally from England, but has been so changed and, to American ideas, improved that it is hardly more like the imported article than baseball is like the old game of "three old cats."

The first game of Rugby football was played at New Haven in 1876. It was played by two sides of eleven men each, and every man played his own game in the manner which best pleased him. There were no settled rules and as a consequence the game was a general rumpus, without reason and practically without results. The next year, however, a convention was called and a code of rules adopted. This helped matters some, but did not materially improve the playing or add to its attractiveness. Nevertheless, for the next ten years the game grew slowly into popularity with college undergraduates. It contained the elements to make it dear to athletic youths. It required strength and speed, skill and nerve. Each year the rules were changed to meet some new exigency. About this time the rules governing interference were radically changed. Prior to this the rules said that no player when off side could interfere with an opposing player unless he had the ball. To have construed this literally would have been to destroy the fundamental principles of the game, for every time a team lined up on a down it could not help the moment the ball was snapped back, being off side and interfering with an opponent who did not have the ball. A change was made so that a player could interfere with an opponent as long as he did not use his hands or arms.

This change took away much of the old attractiveness of the game from a spectator's point of view. Instead of long open plays made principally by a few star men, whose moves and the reason for them were apparent to all, the game became a series of short, bunchy plays, a moving forward in a solid phalanx. This was the beginning of the wedge plays, so called, which are so popular with football teams today.

The game as it is now played is done by teams of eleven men; a center rusher, two guards, two tackles, two end rushers, two half backs, a quarter back, and a full back. The first seven, known as the rush line, are chosen first for their ability to put up a strong defensive game, and second to assist in the

offensive work. The two half backs and the full back are the principals in most of the offensive work, and must be strong, quick men, who can "buck the line," "go round the ends," or return punts. The quarter back is really the key to an eleven. It is he who, under the direction of the Captain, decides each play and assigns each player his part. In nearly every play he receives the ball from the center rusher and passes it to one of the backs.

Football plays may be roughly divided into two kinds—wedge or mass plays and runs around the ends. When a game begins the two elevens are drawn up into lines facing each other's goals. These goals are 330 feet apart, 10 feet high, and 18 feet and 6 inches wide. The ball is placed on a line midway between the goals and the eleven in whose possession it is stand near it, but between it and their own goal; the other eleven ten yards away, nearer their own goal. The customary opening play is by a wedge of some sort. The simplest sort is when the center rush stands facing the ball, the rest of the rush line close behind and a little to either side, formed in a V shape. When all is ready the center passes the ball back to the quarter back, who in turn quickly hands it to a half back. The men at once move forward with a firm formation. The opponents run forward as soon as the ball is passed back and by various tactics endeavor to stop the moving mass. When the ball can be forged ahead no farther the man having the ball cries "down" and his opponents cry "held." The ball is then placed on the ground at the point where the man having it was stopped and the two rush lines stand facing each other, the ball being between the center rushers.

If, now, a run round the end is to be the play the quarter back receives the ball as the center rusher snaps it back, passes it to one of the half backs, who starts toward the end of the rush line designated by the signals. The other two backs and the quarter back run along with him and between him and the rush line to ward off any opponent who may try to stop or tackle him. The man continues running until some opponent brings him to earth, and then the lines are reformed.

In bucking the line the men form as before, but the half back on receiving the ball makes a dash for the line. The men in his line, at the point he expects to go through, try to get their opposites out of the way sufficiently far to give him a chance to get through. To further clear the path one of the backs sometimes goes ahead of the runner, while the other backs follow closely in his rear to give him the added impetus of their weight the moment he strikes the line. When the runner is "down" or "held" the lines reform as before. In three consecutive downs an eleven must have advanced five yards, gone back twenty, or give the ball to its opponents. When an eleven by a series of maneuvers has carried the ball past its opponents' goal it has scored a touchdown, which counts four points. After each touchdown the team making it must try for a goal. This is generally done by bringing the ball out toward the center of the field such a distance as is thought proper and at right angles to the point where it passed the goal line. It is then placed for a kick. If a goal is kicked two points are added to the score.

A goal from the field is made by sending the ball by a drop kick, which is dropping the ball and kicking it the instant it rises from the ground, over the opponents' goal. This counts five points. The only other means of scoring is to force an opponent having the ball across his own goal line, thus causing him to make a safety. This counts two points for the side forcing the safety.

There are innumerable variations of the wedge and round the end plays. Each is carefully worked out weeks before the game and practiced long and faithfully. Every play is designated by a cipher known only to the team using it. It is so arranged that when any combination is called each player knows what trick is to be tried and what players are to take part in it. Nothing in the play of a first-class eleven is left to chance. Of course, many plays are checked by opponents, but as far as chance can be eliminated it is done.

IS A FREE EMPLOYMENT BUREAU.

Penniless Men Can Get Good Food and Lodging by Working.

Any penniless man who is willing to work need not go hungry or homeless if he will apply at No. 37 Michigan street. There an employment bureau has been established, with a dining-room and dormitory in connection. No fee is charged for obtaining employment, and no money is charged for meals and lodging. The applicant is only asked to do some work to pay for what he gets. For the professional tramp the place will have no attractions—it will rather be a place to avoid: for the superintendent, F. V. Welch, is a man who has been engaged in just such work for years, and the faces of thousands of bums and tramps are familiar to him and they meet with a chilly reception, but the deserving man who is out of money and out of work, but willing to earn his living, will receive practical help—the kind of help he can receive without sacrificing his self-respect. He will be given nothing he cannot pay for in coin that he has always with him—muscle—and he will be assisted to find employment.

The men at the head of the movement are men who are accustomed to succeed in whatever they undertake. They will not be content with trying to find employment for those who need it, they will find it. The movement is in charge of a committee composed of the following business-men: James L. Houghteling, Joseph R. Barroll, John M. Locke, R. W. Jennings, Burton F. White, W. R. Sterling, H. E. Hall, Frank Sayre Osborne, H. P. Knapp.

The committee secured the first floor and basement of the large building at No. 37 Michigan street, put F. V. Welch in charge, and issued the following circular to employers:

This is going to be a hard winter and many men will be out of work. We are endeavoring to procure employment for those who are deserving, particularly residents of Chicago. To facilitate matters the Brotherhood Employment Bureau has been established at No. 37 Michigan street. Upon applying there every man who is physically able and willing to work will be assisted. This is not an employment "agency" where fees are exacted or expected from either side. It is simply an effort to help those who try to help themselves. We investigate the cases of all applicants as thoroughly as the time and means at our command will permit. Please bear this matter in mind and cooperate with us when in need of men. State clearly the kind of man or men you want, whether for the trades, common manual labor, or office work. Your application will be promptly attended to.

Money is needed as well as employment, for it is the purpose of the committee to furnish food and lodging for penniless and homeless applicants. Checks should be made payable to John M. Locke, No. 166 Market street. The quarters at No. 37 Michigan street were thrown open Monday morning. Monday night four men were furnished with supper, a bath, and a bed, and Tuesday with three good meals. The office and waiting-room are bright and sunny, having a southern exposure. The dormitory in the rear is separated from the waiting-room by a plain pine partition. There are sixteen neat new cots and more will be put up when needed. To the rear of the dormitory is a bath-room, with hot and cold water and plenty of soap and towels. Every man will be obliged to take a bath before going to bed and turn his clothes over to the janitor to be fumigated. At the rear of the building is a large work-room, where the lodgers will be required to split wood to pay for their accommodations. Down in the basement is the kitchen, which also serves as dining-room. Here an abundance of plain food will be served to each deserving applicant. Last night the bill of fare for supper was pea soup, cold corned beef, pancakes, syrup, bread, butter, and coffee. Contributions of cast-off clothing are also needed at the office, as well as reading matter for the men while waiting at the office.

YACHT MINA AN EXCELLENT BOAT.

Built and Designed by Burgess and Owned by L. R. Giddings—Its Value.

The yacht Mina, which went ashore near St. Joe Tuesday, was the property of L. R. Giddings of Chicago and one of the handsomest pleasure crafts owned in the city. The yacht came here some years ago from Boston. It was built and designed by Burgess, the designer of the cup defenders Mayflower and Puritan. The boat was 61 feet 4 inches long by 10 feet beam, two masts, schooner rigged, had two bowsprits, and was finished with walnut and mahogany. Sleeping accommodations for the crew were in the bow, a large wheelhouse and smoking-room next, followed by the kitchen, and with the boiler and engine-room in the center. The main cabin, with bath-rooms and all modern appliances, came next, and then the open deck with awning cover. Its value was $8,000 to $10,000.

A Singular Fact!

Today will be yesterday tomorrow, but the superiority of Old Dominion Cigarettes remains always the same.

WILSON TARIFF BILL AND THE M'KINLEY MEASURE COMPARED.

Herewith are given the rates of duty in the tariff measure known as the Wilson bill, which has just been completed, as compared with the present or M'Kinley act, the equivalent ad valorem duty being given in both cases to facilitate comparison. In another place is printed the additions to the free list.

Schedule A.—Chemicals, Oils, and Paints.

Article.	M'KINLEY BILL. Rate.	M'KINLEY BILL. Ad val. equiv.	WILSON BILL. Rate.	WILSON BILL. Ad val. equiv.	WILSON BILL. Dec.	WILSON BILL. Inc.
Acetic acid, specific gravity not more than 1.047	1½c. per lb	8.93	20 p. c	20.00	....	11.08
Acetic acid, specific gravity more than 1.047	4c. per lb	20.00		....	....	....
Boracic acid	5c. per lb	80.00		....	....	....
Chromic acid	6c. per lb	16.37	10 p. c	10.00	6.37	....
Citric acid	10c. per lb	29.14	20 p. c	20.00	9.14	....
Sulphuric acid not otherwise provided for	½c. per lb	4.33		....	....	....
Tannic acid or tannin	75c. per lb	195.83	35c. per lb	91.00	103.13	....
Tartaric acid	10c. per lb	20.00	20 p. c	20.00	....	....
Alcoholic perfumery	$2 per gal. and 50 p. c	62.25	$2 per gal. and 25 p. c	37.00	25.00	....
Alcoholic compounds not specially provided for	$2 per gal. and 25 p. c	....		....	....	....
Alumina and alum compounds	6-10 of 1c. per lb	41.87	20 p. c	20.00	21.87	....
Carbonate of ammonia	1¾c. per lb	26.41		....	....	....
Muriate of ammonia	¾c. per lb	14.28		....	....	....
Sulphate of ammonia	½c. per lb	20.98		....	....	....
Blacking	25 p. c	25.00	20 p. c	....	5.00	....
Blue vitriol	3c. per lb	28.06		....	....	....
Bone char	25 p. c	25.00		....	....	....
Borax, crude, borates of soda, and lime	3c. per lb	20.00		....	....	....
Borax, refined	5c. per lb	46.00	20 p. c	20.00	26.00	....
Camphor, refined	40c. per lb	12.00		....	....	....
Chalk, prepared, French, and red	1c. per lb	33.06	20 p. c	20.00	13.06	....
Chalk, not specially provided for	20 p. c	20.00		....	....	....
Chloroform	25c. per lb	58.33	25c. per lb	58.33	....	....
Coal tar colors or dyes not specially provided for	35 p. c	35.00	20 p. c	20.00	15.00	....
Coal tar preparations not colors or dyes	20 p. c	20.00	20 p. c	20.00	....	....
Cobalt oxide	30c. per lb	15.41		....	....	....
Collodion and comps. pyroxyline	50c. per lb	125.67	40c per lb	100.54	20.00	....
Collodion rolled in sheets	60c. per lb	....	50c per lb	....	10.00	....
Collodion in finished or partly finished articles	60c. per lb. and 25 p. c	....	$1 per lb	....	....	....
Coloring for brandy or other liquors	50 p. c	50.00	50 p. c	50.00	....	....
Copperas or sulphate of iron	3-10 of 1c. per lb	57.25		....	....	....
Drugs, such as barks, beans, bulbs, gums, etc., not specially provided for	10 p. c	10.00		....	....	....
Ether, sulphuric	40c. per lb	141.33	25c. per lb	88.45	52.88	....
Ether, nitrous, spirits of	25c. per lb	....		....	....	....
Ethers of fruits or essences	$2.50 per lb	....	$1 per lb	....	....	....
Ethers, not otherwise specified	$1 per lb	32.92	20c. per lb	6.58	25.34	....
Extracts of logwood, dye woods, etc., used in dyeing or tanning, not specially provided for	⅛ of 1c. per lb	11.36	10 p. c	10.00	1.36	....
Extract of hemlock bark	⅛ of 1c. per lb	27.82		....	....	....
Gelatine, glue, and isinglass, valued at not above 7 cents per pound	1½c. per lb	27.08	25 p. c	25.00	2.08	....
Gelatine, glue, and isinglass, valued at above 7 and not above 30 cents per pound	25 p. c	25.00	25 p. c	25.80	....	....
Gelatine, glue, and isinglass, valued at above 30 cents per pound	30 p. c	30.00	25 p. c	25.00	5.00	....
Glycerine, crude	1¾c. per lb	31.84	1c. per lb	18.20	13.64	....
Glycerine, refined	4½c. per lb	50.48	3c. per lb	33.66	16.82	....
Indigo, extracts of	¾ of 1c. per lb	10.54		....	....	....
Indigo, carmine	10c. per lb	8.24		....	....	....
Ink, ink powders, printer's, and other ink not specially provided for	30 p. c	30.00	20 p. c	20.00	10.00	....
Iodine, resublimed	30c. per lb	8.57		....	....	....
Iodoform	$1.50 per lb	4.11	$1 per lb	2.74	1.37	....
Licorice, extracts of, etc	5½c. per lb	43.38	5c. per lb	39.44	3.94	....
Magnesia, carbonate of	4c. per lb	52.48	3c. per lb	39.36	13.12	....
Magnesia, calcined	8c. per lb	30.91	7c. per lb	37.05	3.86	....
Magnesia, sulphate of	9-10 of 1c. per lb	36.40		....	....	....
Morphia, morphine, and salts	50c. per oz	45.81	50c. per oz	45.81	....	....
Oils—						
Alizarine assistant, soluable, oleate of soda, or Turkey Red oil of less than 50 per cent of castor oil	40c. per gal	....	30 p. c	30.00	10.10	....
More than 50 per cent castor oil	80c. per gal	240.00	30 p. c	30.00	210.00	....
All other	30 per cent	30.00	30 p. c	30.00	....	....
Castor oil	80c. per gal	108.37	35c. per gal	33.85	73.42	....
Codliver oil	15c. per gal	36.34	20 p. c	20.00	6.34	....
Cottonseed oil	10c. per gal	17.50		....	....	....
Flaxseed, or linseed, and poppyseed oil	32c. per gal	62.11	15c. per gal	32.99	30.12	....
Hemp and rapeseed oil	10c. per gal	20.37	10c. per gal	20.37	....	....
Olive oil	85c. per gal	28.12	35c. per gal	28.12	....	....
Peppermint oil	80c. per lb	69.52	25 p. c	25.00	44.52	....
Seal, whale, and fish oil not otherwise provided for	8c. per gal	30.11	25 p. c	25.00	5.11	....
Opium, extract of, etc., not otherwise provided for	40 per cent	40.00	25 p. c	25.00	15.00	....
Opium, prepared for smoking	$12 per lb	168.61	$6 per lb	84.30	84.30	....
Paints, colors, and varnishes—						
Baryta sulphate and barytes, unmanufactured	$1.12 per ton	36.42		....	....	....
Baryta sulphate and barytes, manufactured	$6.72 per ton	62.94	$3 per ton	....	....	....
Blues, containing ferrocyanide of iron	6c. per lb	18.91	6c. per lb	18.91	....	....
Blanc-fixe, or satin white	4c. per lb	51.90	25 p. c	25.00	26.90	....
Black, from bone, ivory, or vegetable	25 per cent	25.00	20 p. c	20.00	5.00	....
Chrome yellow and compounds of chrome, in oil	4½c. per lb	37.89	25 p. c	25.00	2.89	....
Ocher and ochery earths not otherwise provided for	¼c. per lb	24.72	¼c. per lb	24.72	....	....
Ocher and ochery earths, ground in oil	1½c. per lb	13.44	1¼c. per lb	11.20	2.24	....
Ultramarine blue	4½c. per lb	46.05	20 p. c	20.00	26.05	....
Varnishes, including Japan	35 per cent	35.00	25 p. c	25.00	10.00	....
Spirit varnishes	$1.32 per gal. and 35 p. c	89.65	$1.32 plus 25 p. c	80.68	8.96	....
Vermilion red	12c. per lb	24.48	20 p. c	20.00	4.48	....
Wash blue	3c. per lb	19.80		....	....	....
Whiting and paris white, dry	1¼c. per lb	83.86	25 p. c	25.00	58.86	....
Whiting and paris white, ground in oil	1c. per lb	27.15	25 p. c	25.00	2.15	....
Zinc, oxide of, and white paint containing zinc, dry	1¼c. per lb	25.68	20 p. c	20.00	5.68	....
Zinc, oxide of, and white paint containing zinc, ground in oil	¾c. per lb	28.83	20 p. c	20.00	8.83	....
Other paints, including artists' colors	25 p. c	25.00	25 p. c	25.00	....	....
Artists' water-color paints	30 p. c	30.00		....	....	....
Lead products—						
Acetate of lead, white	5½c. per lb	66.44	30 p. c	30.00	36.44	....
Acetate of lead, brown	3½c. per lb	82.58		....	....	....
Litharge	3c. per lb	92.57		....	....	....
Nitrate of lead	3c. per lb	59.56	30 p. c	30.00	29.56	....
Orange mineral	3½c. per lb	75.94	35 p. c	35.00	40.94	....
Red lead	3c. per lb	82.66	35 p. c	35.00	47.66	....
White lead and white paint containing lead	3c. per lb	54.33	30 p. c	30.00	24.33	....
Potash—Hydriodate iodate, etc	50c. per lb	18.41	25c. per lb	9.20	9.21	....
Nitrate	1c. per lb	20.95	½c. per lb	10.47	10.47	....
Bichromate and chromate	3c. per lb	39.07	20 p. c	20.00	19.07	....
Prussiate red	10c. per lb	22.24	20 p. c	....	....	....
Prussiate yellow	5c. per lb	28.07	20 p. c	....	....	....
Phosphorus	30c. per lb	54.12	25 p. c	25.00	29.12	....
Medical preparations in which alcohol is component part	50c. per lb	19.58	50c. per lb	19.58	....	....
Medical preparations in which alcohol is not component part	25 p. c	25.00	25 p. c	25.00	....	....
Calomel and other mercurial preparations	25 p. c	25.00		....	....	....
Alkaloids, alkalies, essential oils, etc	25 p. c	25.00	25 p. c	25.00	....	....
Cosmetics, tonics, etc	50 p. c	50.00	40 p. c	40.00	10.00	....
Santonine and salts, containing 80 p. c. or over	$2.50 per lb	164.47	$1 per lb	98.68	65.79	....
Bicarbonate of soda, saleratus	1c. per lb	57.89	½c. per lb	28.69	28.69	....
Hydrate of soda	1c. per lb	40.67	½c. per lb	20.33	20.33	....
Chromate and bichromate of soda	3c. per lb	47.85	20 p. c	20.00	27.85	....
Sal-soda	¼c. per lb	24.84	¼c per lb	12.42	12.42	....
Soda ash	¼c per lb	18.73	¼c per lb	....	....	....
Silicate of soda	¼c per lb	10.28	¼c per lb	20.14	20.14	....
Sulphate of soda	$1.25 per ton	5.01		....	....	....
Sponges	20 p. c	20.00	10 p. c	10.00	10.00	....
Strychnia	40c per ounce	79.94	30 p. c	30.00	49.94	....
Sulphur, refined	$8 per ton	....	20 p. c	....	....	....
Sulphur, sublimed	$10 per ton	27.15	20 p. c	20.00	7.15	....
Sumac	4-10c per lb	19.16	10 p. c	10.00	9.16	....
Cream of tartar	6c per lb	48.59	25 p. c	25.00	23.59	....
Tartars and lees crystals	4c per lb	26.50	25 p. c	25.00	1.50	....
Tartrate of soda and potassa	8c per lb	17.35	10 p. c	10.00	7.35	....

Schedule B—Earths, Earthenware, and Glassware.

Brick and tile—						
Fire brick, not glazed	$1.25 per ton	29.88	20 p. c	20.00	9.88	....
Fire brick, glazed	45 p. c	45.00	30 p. c	30.00	15.00	....
Tiles and brick other than fire, not glazed	25 p. c	25.00	25 p. c	25.00	....	....
Tiles and brick other than fire, glazed	45 p. c	46.00	40 p. c	40.00	5.00	....
Roman cement, etc., in barrels	8c per cwt	21.99	8c per cwt	21.99	....	....
Roman cement, etc., in bulk	7c per cwt	....	7c per cwt	....	....	....
All other cement	20 p. c	20.00	10 p. c	10.00	10.00	....
Lime	6c per cwt	29.54	10 p. c	10.00	19.54	....
Plaster of paris, ground	$1 per ton	7.84	10 p. c	....	....	....
Plaster of paris, calcined	$1.75 per ton	24.75	15 p. c	15.00	9.75	....
Clays, unmanufactured, not otherwise provided for	$1.50 per ton	20.43		....	....	....
Clays, wrought	$3 per ton	26.43	$2 per ton	17.62	8.81	....
China clay, kaolin	$3 per ton	39.59	$2 per ton	26.40	13.19	....
Common brown earthenware, plain	25 p. c	25.00	20 p. c	20.00	5.00	....
China, porcelain, etc., decorated	60 p. c	60.00	45 p. c	45.00	15.00	....
Plain white china	55 per cent	55.00	30 p. c	30.00	25.00	....
All other china, etc. (decorated)	60 per cent	60.00	45 p. c	45.00	15.00	....
All other china (not decorated)	55 per cent	55.00	40 p. c	40.00	15.00	....
Gas retorts	$3 each	21.02	20 p. c	20.00	1.02	....
Glass bottles, etc., holding more than one pint	1c. per lb	56.21		....	....	....
Glass bottles holding not more than one pint and not less than one-fourth pint	1½c. per lb	72.33		....	....	....
Glass bottles holding less than one-fourth pint	50c. per gross	56.43		....	....	....
Bottles, etc., filled	40 per cent	40.00		....	....	....
Flint and lime glassware, plain	60 per cent	60.00	30 p. c	30.00	30.00	....
Glassware, cut or ornamented	60 per cent	60.00	35 p. c	35.00	25.00	....
Chemical glassware	45 per cent	45.00		....	....	....
Thin-blown glass, including chimneys	60 per cent	60.00		....	....	....
Heavy blown glass, plain	60 per cent	60.00		....	....	....
Porcelain	60 per cent	60.00		....	....	....
Cut glass decanters, bottles, etc., filled	Same as if empty	....	35 p. c	35.00	....	....
Unpolished crown and window glass—						
Not exceeding 10x15 in square	1½c. per lb	49.11	1c. per lb	35.71	14.40	....
Above 10x15 and not exceeding 16x24	1½c. per lb	100.39	1c. per lb	53.49	46.80	....
Above 16x24 and not exceeding 24x30	2½c. per lb	116.58	1¾c. per lb	61.35	55.23	....
Above 24x30 and not exceeding 24x36	2½c. per lb	120.94	1¾c. per lb	63.09	57.85	....
All above 24x36	3½c. per lb	115.17	1½c. per lb	55.30	59.87	....
Polished cylinder and crown glass—						
Not exceeding 16x24 inches	4c. per square foot	20.28	2½c. per sq. ft	12.68	7.60	....
Above 16x24, not exceeding 24x30 inches	6c. per square foot	24.48	4c. per sq. ft	16.32	8.16	....
Above that, not exceeding 24x60 inches	20c. per square foot	60.33	15c. per sq. ft	45.25	15.08	....
Above that	40c. per square foot	....	20c. per sq. ft	....	....	....
Fluted, rolled, or rough plate glass—						
Not exceeding 10x15 inches square	¾c. per square foot	10.91	¾c. per sq. ft	10.91	....	....
Above 10x15, not exceeding 16x24	1c. per square foot	45.82	¾c. per sq. ft	34.37	11.45	....
Above 16x24, not exceeding 24x30	1c. per sq. ft	16.83	1c. per sq. ft	11.22	5.61	....
All above 24x30 inches	2c. per square foot	53.31	1½c. per sq. fs	39.98	13.33	....
Plate glass, unsilvered—						
Not exceeding 16x24 inches square	5c. per square foot	15.95	5c. per sq. st	15.95	....	....
Above 16x24, not exceeding 24x30	8c. per square foot	37.77	8c. per sq. ft	37.77	....	....
Above 24x30, not exceeding 24x60	25c. per square foot	71.51	18c. per sq. ft	51.49	20.02	....
All above 24x60	50c. per square foot	138.47	30c. per sq. ft	83.08	55.39	....
Plate glass, cast, polished, silvered—						
Not exceeding 16x24 inches square	6c. per square foot	15.24	6c. per square foot	15.24	....	....
Above 16x24, not exceeding 24x30	10c. per square foot	30.89	10c. per square foot	30.89	....	....
Above 24x30, not exceeding 24x60	35c. per square foot	50.01	20c. per square foot	28.58	21.43	....
All above 24x60	60c. per square foot	62.26	35c. per square foot	46.70	28.58	....
Looking glasses, etc., framed	30 p. c	30.00		....	....	....
Glass not provided for above	10 p. c. additional	....	10 p. c. additional	....	....	....
Spectacles and eye glasses	60 p. c	....	35 p. c	35.00	15.00	....
Lenses, cost $1.50 per gross pair	60 p. c	60.00	35 p. c	35.00	15.00	....
Stained or painted window glass, and mirrors, framed	45 p. c	45.00	35 p. c	35.00	10.00	....
Marbles and stone—						
Marble, rough or squared	65c. per cubic foot	46.83	40c. per cubic foot	30.82	16.01	....
Veined marble, dressed, etc	$1.10 per cubic foot	55.54	75c. per cubic foot	37.87	17.67	....
Manufactures of marble not specially provided for	50 p. c	50.00	30 p. c	30.00	20.00	....
Burr stones, manufactured	15 p. c	15.00		....	....	....
Freestone, granite, sandstone, and other building stone, except marble	11c. per cubic foot	35.86	20 p. c	20.00	15.86	....
Do. dressed or polished	40 p. c	40.00		....	....	....
Grindstones	$1.75 per ton	12.69	$1.75 per ton	12.69	....	....
Slates, mantels, and manufactures of slate not specially provided for	30 p. c	30.00	20 p. c	20.00	10.00	....
Roofing slates	25 p. c	25.00	10 p. c	10.00	15.00	....

Schedule C—Metals and Manufactures Of.

Iron and steel—						
Chromate of Iron	15 p. c	15.00		....	....	....
All other iron ore	75c. per ton	30.40		....	....	....
Iron in pigs, kentledge, spiegeleisen, ferro-manganese	8-10c. per lb	30.48		....	....	....
Ferro-silicon	8-10c. per lb	34.51	22.5 p. c	22.50	12.01	....
Scrap iron and scrap steel	8-10c. per lb	47.89	22.5 p. c	22.50	25.39	....
Bar iron, rolled or hammered, in flats not less than 1 inch wide nor less than ⅜ of 1 inch thick	8-10c. per lb	35.07	30 p. c	30.00	5.07	....
Round iron not less than ¾ inch in diameter	9-10c. per lb	25.50	30 p. c	....	....	4.50
Square iron not less than ¾ inch square	9-10c. per lb	25.50	30 p. c	....	....	4.50
Flats less than 1 inch wide or less than ⅜ of 1 inch thick	1c. per lb	63.61	30 p. c	30.00	33.61	....
Round iron less than ¾ inch and not less than 7-16 inch diameter	1c. per lb	63.61	30 p. c	30.00	33.61	....
Square iron less than ¾ inch square	1c. per lb	63.61	30 p. c	30.00	33.61	....
Round iron in coils or rods, less than 7-16 inch in diameter	1 1-10c. per lb	50.96	30 p. c	30.00	20.96	....
Bars of rolled iron not specially provided for—slabs, blooms, loops, etc	35 p. c	35.00	25 p. c	25.00	10.00	....
Bars, blooms, billets, etc., used in manufactures of which charcoal is used as fuel	$22 per ton	55.28		....	....	....
Beams, girders, joists, channels, columns, and all other structural shapes of iron	9-10 of 1c per lb	68.34	35 p. c	35.00	33.34	....
Boiler or other plate iron not thinner than No. 10, wire gauge, and sheet iron or steel—						
Valued at 1c or less per lb	5-10 of 1c per lb	48.45	30 p. c	30.00	18.45	....
Valued at 1c to 13c per lb	5-10 to 3½c per lb	....	30 p. c	30.00	....	....
Valued at more than 13c per lb	45 p. c	45.00	30 p. c	30.00	15.00	....
Forgings of iron or steel not specially provided for	2 3-10c per lb	50.04	30 p. c	30.00	20.04	....
Hoop, band, or scroll iron, valued at 3c per lb or less, 8 inches or less in width, less than ⅜ of an inch thick, and not thinner than No. 10 wire gauge	1c per lb	38.53	30 p. c	30.00	8.53	....
Do thinner than No. 10 wire gauge and not thinner than No. 20	1 1-10c per lb	37.62	30 p. c	30.00	7.62	....
Do thinner than No. 20	1 3-10c per lb	46.46	30 p. c	30.00	16.46	....
Do thinner than No. 20 and not thinner than No. 25 wire gauge	1.85c per lb	38.71	35 p. c	35.00	3.71	....
Do thinner than No. 25	2.15c per lb	31.59	30 p. c	30.00	1.59	....
Do partially manufactured (cotton ties)	2.10c add. on iron from which made	41.13	30 p. c	....	20.00	11.13	....
Railway bars of iron or steel, T rails	$13.44 per ton	50.44	25 p. c	....	25.00	25.44	....
Railway bars of flat rails, punched	$13.44 per ton	42.00	25 p. c	....	25.00	17.00	....
Sheets of iron or steel, and taggers iron, and skelp iron and steel, valued at 3c per lb. or less, thinner than No. 10 and not thinner than No. 20 wire gauge	1c. per lb	54.11	35 p. c	....	35.00	19.11	....
Do. thinner than No. 20 and not thinner than No. 25	1 1-10c. per lb	61.29	35 p. c	....	35.00	26.29	....
Do. thinner than No. 25	1 4-10c. per lb	23.90	35 p. c	....	35.00	....	11.10
Do. corrugated or crimped	1 4-10c. per lb	....		....	....	....	....
Iron or steel sheets or plates and all hoop, band, or scroll iron or steel, excepting what are known as tin plates, terne plates, and taggers tin, when galvanized or coated with zinc or spelter or other metals	1.75c. per lb	11.42	35 p. c	....	35.00	....	23.53
Tin plates, terne plates, and taggers tin	2 2-10c. per lb	75.61	40 p. c	....	40.00	35.61	....
Sheet iron or sheet steel, polished, planished, or glanced	2¼c. per lb	40.76	35 p. c	....	35.00	5.76	....
Do. thinner than No. 10 and not thinner than No. 30 wire gauge	1.25c. per lb	....	35 p. c	....	35.00	....	....
Do. thinner than No. 20 and not thinner than No. 25	1.35 per lb	....	35 p. c	....	35.00	....	....
Do. thinner than No. 25	1.65 per lb	....	35 p. c	....	35.00	....	....
Steel ingots, blooms, shafts, piston rods, saw plates, etc.—							
Valued at 1c. per lb	4-10c. per lb	45.97	25 p. c	....	25.00	19.03	....
Valued at from 1c. to 16c. per lb	4-10c. to 4 2-10c. per lb	42.00	25 p. c	....	25.00	17.00	....
Valued at above 16c	7c. per lb	30.27	25 p. c	....	25.00	5.27	....
Wire—							
Rivet, screw, fence, and other forms, including flat, for fencing, valued at 3c. or less	6-10c. to 3c. per lb	32.87	30 p. c	....	30.00	2.87	....
Flat steel wire	50 p. c	50.00	30 p. c	....	30.00	20.00	....
Wire, galvanized	1¼c. to 3½c. per lb	71.53	30 p. c	....	30.00	41.53	....
Wire, rope, iron	2½c. to 4c. per lb	58.93	30 p. c	....	30.00	28.93	....
Wire, rope, steel	3½c. to 5c. per lb	59.12	30 p. c	....	30.00	29.12	....
Wire cloth and netting	3½c. to 5c. per lb	60.33	30 p. c	....	30.00	30.33	....
Wire cloth and netting, galvanized	4½c. to 5c. per lb	60.33		....	....	....	....
Steel bars or rods, cold, rolled, or hammered	¼c. add. to rate on bars	....		....	....	....	....
Steel bars or rods of finer finish	1¼c. add. to rate on bars	....		....	....	....	....
Steel circular saw plates	1 4-10c. to 4½c. per lb	42.62		....	25.00	5.18	....
Anchors, mill irons, and wrought iron for ships, engines, etc	1 8-10c. per lb	30.18	25 p. c	....	25.00	10.30	....
Axles or parts thereof	2c. per lb	35.30	25 p. c	....	25.00	17.21	....
Anvils	2½c. per lb	42.21	25 p. c	....	25.00	....	14.95
Blacksmiths' hammers, track tools, crowbars, etc	2½c. per lb	10.05	25 p. c	....	25.00	....	14.41
Boiler tubes, pipes, etc	2½c. per lb	10.59	25 p. c	....	25.00	.45	....
Bolts and finished hinges	3½c. per lb	25.45	25 p. c	....	30.00	23.37	....
Card-clothing steel wire, tempered	50c. per sq. foot	53.37	30 p. c	....	30.00	....	6.74

Article.	M'KINLEY BILL. Rate.	M'KINLEY BILL. Ad val. equiv.	WILSON BILL. Rate.	WILSON BILL. Ad val. equiv.	WILSON BILL. Dec.	WILSON BILL. Inc.
Cayenne pepper	2½c. per lb	33.09	2½c. per lb	33.09	....	....
Sage	3c. per lb	208.88	1c. per lb	69.63	139.25	....
Vinegar	7½c. per gal	28.94	7½c. per gal	28.94	....	....
Schedule H—Spirits, Wines, and Other Beverages.						
Spirits—						
Brandy, from grain	$2.50 per gal	92.99	$1.80 per gal	66.96	26.03	....
Compounds, in which distilled spirits are component parts of chief value	$2.50 per gal	184.88	Same as distilled spirits.	....	....	....
Cordials and spirituous beverages	$2.50 per gal	110.72	$1.80 per gal	79.70	31.02	....
Bay rum or bay water	$1.50 per gal	....	$1 per gal	....	....	....
Wines—						
Champagnes, bottles holding from 1 pt. to 1 qt	$8 per doz	57.29	$7 per doz	50.12	7.17	....
Champagnes, bottles holding from ½ pt. to 1 qt	$4 per doz	54.08	$3.50 per doz	47.32	6.76	....
Champagnes, bottles holding ½ pt. each	$2 per doz	56.22	$1.75 per doz	41.19	7.03	....
Champagnes, bottles holding more than 1 qt	$8 per doz. and $2.50 per gal	....	$7 p. doz. and $2.25 p. gal.	....	....	....
Still wines, including ginger wine or cordial—						
In casks	50c per gal	79.91	50c per gal	70.91	....	....
In bottles or jugs	$1.60 per case	29.01	$1.60 per case	29.01	....	....
Bottles or jugs	3c each	....	....	....	....	....
Ale, porter, and beer, in bottles or jugs	40c per gal	41.12	30c per gal	30.84	10.28	....
Ale, porter, and beer, otherwise	20c. per gal	60.39	15c. per gal	45.29	15.10	....
Malt extract, fluid in casks	20c. per gal	29.88	15c. per gal	22.41	7.47	....
Malt extract, fluid in bottles	40c. per gal	45.22	30c. per gal	33.92	11.30	....
Malt extract, solid	40 p. c	40.00	30 p. c	30.00	10.00	....
Cherry juice, containing not more than 18 p. c. alcohol	60c. per gal	136.32	50c. per gal	113.60	22.72	....
Do, containing more than 18 p. c. alcohol	$2.50 per gal	48.25	$1.80 per gal	34.74	13.51	....
Ginger ale, ginger beer, soda-water, etc., in bottles containing not more than ¾ pt	13c. doz	17.44	20 p. c	20.00	....	2.56
Do, more than ¾ and not more than 1½ pts	26c. doz	33.70	20 p. c	20.00	13.70	....
Do, in bottles containing more than 1½ pts	50c. per gal. and add. on covering	....	20 p. c	....	....	....
Mineral waters, in bottles less than 1 qt	16 to 25c. doz	30.00	30 p. c	30.00	....	....
Mineral waters, in bottles over 1 qt	20c. gal. and duty on bottles	95.40	30 p. c	30.00	65.40	....
Schedule I—Cotton Manufactures.						
Cotton thread, yarn, warps or warp yarn, whether single or advanced beyond the condition of single by grouping or twisting two or more single yarns together, whether on beams or in bundles, skeins or cops, or in any other form except spool thread of cotton, hereinafter provided for, valued at not exceeding 10 cents per pound	10c per lb	42.75	....	....	....	....
Not exceeding 15 cents per pound	18c per lb	43.27	20 p. c	20.00	23.27	....
Not exceeding 25 cents per pound	28c per lb	49.97	....	....	....	....
Not exceeding 30 cents per pound	....	....	25 p. c	25.00	....	....
Not exceeding 45 cents per pound	48c per lb	52.72	30 p. c	30.00	32.72	....
Valued at more than 45 cents a pound	....	....	35 p. c	35.00	....	....
Valued at more than 48 cents a pound	50 p. c	50.00	....	....	....	....
Spool thread of cotton containing on each spool not exceeding 100 yards of thread	7c per doz	60.81	4½c a doz	39.09	21.72	....
Exceeding 100 yards, for every additional 100 yards or fractional part thereof, in excess of 100 yards	7c per doz	60.81	4½c a doz	39.09	21.72	....
Cotton cloth, not bleached, dyed, colored, stained, painted, or printed, and not exceeding fifty threads to the square inch, counting the warp and filling	2c. per sq. yard	31.38	1c. per sq. yard	15.69	16.69	....
Bleached	2½c. per sq. yard	49.39	1¼c. per sq. yard	24.69	24.69	....
Dyed or colored	4c. per sq. yard	48.81	2c. per sq. yard	24.40	24.40	....
Cotton cloth, not bleached, dyed, colored, stained, painted, or printed, exceeding fifty and not exceeding 100 threads to the square inch, counting the warp and filling	3c. per sqr. yrd	52.23	1½c. per sqr. yrd	26.11	26.11	....
Bleached	4c. per sqr. yrd	55.02	2c. per sqr. yrd	27.51	27.51	....
Dyed or colored	5c. per sqr. yrd	48.14	2½c. per sqr. yrd	24.07	24.07	....
All cotton cloth, exceeding 100 and not exceeding 150 threads to the square inch, counting the warp and filling, not bleached, dyed, colored, stained, painted or printed valued at over 7½ cents per square yard	40 p. c	....	25 p. c	25.00	15.00	....
Bleached, valued at more than 10 cents per square yard	40 p. c	40.00	30 p. c	30.00	10.00	....
Dyed, colored, stained, painted, or printed, valued at more than 12½ cents per square yard	40 p. c	40.00	35 p. c	35.00	5.00	....
Cotton cloth, not bleached, dyed, colored, stained, painted, or printed, exceeding 150 and not exceeding 200 threads to the square inch, counting the warp and filling	3½c. per yrd	60.93	2c. per sqr. yrd	35.36	26.52	....
Bleached	4½c. per yrd	61.88	2¾c per sqr. yrd	37.78	24.1	....
Dyed	5½c. per yrd	52.96	4¼c per sqr. yrd	40.08	12.16	....
All cotton cloth exceeding 150 and not exceeding 200 threads to the square inch, counting the warp and filling, not bleached, dyed, colored, stained, painted, or printed, valued at over 8 cents per square yard	45 p. c	45.00	30 p. c	30.00	15.00	....
Bleached, valued at more than 10 cents per square yard	45 p. c	45.00	35 p. c	35.00	10.00	....
Dyed, colored, stained, painted, or printed, valued at more than 12 cents per square yard	45 p. c	45.00	40 p. c	40.00	5.00	....
Cotton cloth, not bleached, dyed, colored, stained, painted, or printed, exceeding 200 threads to the square inch, counting the warp and filling	4½c per sq. yd	51.96	3c per sq. yd	34.64	17.32	....
Bleached	5½c per sq. yd	56.45	4c per sq. yd	41.04	15.41	....
Dyed	6¾c per sq. yd	50.70	5½c per sq. yd	43.24	7.46	....
All such cotton cloths not bleached, dyed, colored, stained, painted, or printed, valued at over 10 cents per square yard	45 p. c	45.00	30 p. c	30.00	15.00	....
Bleached, valued at more than 12 cents per square yard	45 p. c	45.00	35 p. c	35.00	10.00	....
Dyed, colored, stained, painted, or printed, valued at more than 15 cents per square yard	45 p. c	45.00	40 p. c	40.00	5.00	....
Clothing, ready made, and articles of wearing apparel of every description, handkerchiefs and neckties or neck-wear composed of cotton or other vegetable fiber	50 p. c	50.00	40 p. c	40.00	10.00	....
Chenille curtains, table covers, and all goods manufactured of cotton chenille	60 p. c	60.00	40 p. c	40.00	20.00	....
Stockings, hose, and half hose composed of cotton or other vegetable fiber, and shirts and drawers composed of cotton, valued at not more than $1.50 per dozen	35 p. c	35.00	30 p. c	30.00	5.00	....
Cords, braids, boot, shoe, and corset lacings, tape, gimps, galloons, webbing, goring, suspenders and braces made of cotton or vegetable fiber and whether composed in part of India rubber or otherwise, and cotton damask, in the piece or otherwise	40 p. c	40.00	35 p. c	35.00	5.00	....
All manufactures of cotton not specially provided for in this act, including cloth having India rubber as a component material	40 p. c	40.00	35 per	35.00	5.00	....
Schedule J—Flax, Hemp, Jute, and Manufactures Of.						
Flax, straw	$5 per ton	19.38	....	....	....	....
Flax, not hackled or dressed	1c. per lb, $22.40 ton	10.60	....	....	....	....
Flax, hackled	3c. per lb, $67.20 ton	10.72	1½c. per lb	5.36	5.36	....
Tow, of flax or hemp	½c. per lb, $11.20 ton	7.47	....	....	....	....
Hemp	$25 per ton	18.58	....	....	....	....
Hemp, hackled	$50 per ton	25.19	1c. per lb	13.74	11.45	....
Yarn, of jute	35 p. c	35.00	20 p. c	20.00	15.00	....
Cables, cordage, and twine (except binding)	1¼c. per lb	17.01	10 p. c	10.00	7.01	....
Binding twine of fiber, manila, sisal	7-10c. per lb	6.08	....	....	....	....
Cables and cordage of hemp	2½c. per lb	21.00	10 p. c	10.00	11.00	....
Cables and cordage of hemp, tarred	3c. per lb	33.36	....	....	....	....
Hemp and jute carpets	6c. per sq. yd	18.54	20 p. c	20.00	....	....
Burlaps of flax, jute, or hemp	1¾c. per lb	27.57	20 p. c	20.00	7.57	....
Bags of grain, of burlaps	2c. per lb	43.42	20 p. c	20.00	25.42	....
Bagging, for cotton, etc.—						
Valued at 6c or less per sq. yd	1 6-10c. per sq. yd	33.18	15 p. c	15.00	18.18	....
Valued at more than 6c per sq. yd	1 8-10c. per sq. yd	27.78	15 p. c	15.00	12.78	....
Flax gill netting, webs, seines—						
Composed of yarn not higher than 20	15c. plus 25 p. c	113.89	25 p. c	25.00	88.89	....
Composed of yarn finer than 20	26c. plus 45 p. c	57.87	25 p. c	25.00	32.87	....
Linen hydraulic hose	20c. per lb	38.34	25 p. c	35.00	3.34	....
Oilcloth for floors, linoleum, etc.—						
Valued at 25c. or less per sq. yd	40 p. c	40.00	25 p. c	25.00	15.00	....
Valued at above 25c. per sq. yd	15c. plus 30 p. c	54.57	25 p. c	25.00	29.57	....
Yarns or threads of hemp—						
Valued at 13c. or less per lb	6c. per lb	62.86	25 p. c	25.00	37.86	....
Valued at more than 13c. per lb	45 p. c	45.00	30 p. c	30.00	15.00	....
Manufactures of hemp or flax not specially provided for	35 p. c	35.00	35 p. c	35.00	....	....
Collars and cuffs, of cotton	15c. dz. pcs. plus 35 p. c	....	35 p. c	35.00	....	....
Do. of linen	30c. dz. pcs. plus 40 p. c	65.79	35 p. c	35.00	30.79	....
Shirts and articles of apparel not specially provided for	55 p. c	55.00	35 p. c	35.00	20.00	....
Laces, edgings, embroideries, etc	60 p. c	60.00	35 p. c	35.00	25.00	....
Manufacture of jute and other vegetable fiber—						
Valued at 5c. per lb or less	2c. per lb	53.27	35 p. c	35.00	18.27	....
Valued above 5c per lb	40 p. c	40.00	35 p. c	35.00	5.00	....
Schedule K—Wool and Manufactures of Wool.						
Wool—Class 1—						
Merino, Metiza, or wools of Merino blood, and wools of like character, usually imported from Buenos Ayres, New Zealand, Australia, Cape of Good Hope, Russia, and Great Britain, unwashed	11c per lb	55.09	....	....	55.09	....
Washed	22c per lb	36.60	....	....	36.60	....
Scoured	33c per lb	63.52	....	....	63.52	....
Class 2—						
Leicester, Cotswold, Lincolnshire, Down Combing wools, Canada long wools, also camels' hair, goats' hair, alpaca, unwashed	12c per lb	53.21	....	....	53.21	....
Scoured	36c per lb	24.59	....	....	24.59	....
Class 3—						
Donskoi, native South American, Cordova, Valparaiso, native Smyrna, Russian camels' hair, and Turkish, Egyptian, Grecian, and Syrian wools, valued at 13c or less per lb	32 p. c	32.00	....	....	32.00	....
Valued at more than 13c	50 p. c	50.00	....	....	50.00	....
Noils, shoddy, top waste, waste yarn, etc	30c per lb	49.94	15 p. c	15.00	34.94	....
Woolen rags, mungo, and flocks	10c per lb	63.70	....	....	....	....
Woolen and worsted yarn, valued at not more than 30c	27½c and 35 p. c	133.16	30 p. c	30.00	103.16	....
Valued from 30c to 40c	33c and 35 p. c	120.20	30 p. c	30.00	90.20	....
Valued at more than 40c	38½c. and 40 p. c	102.04	35 p. c	35.00	67.04	....
Woolen or worsted cloths, shawls, knit goods valued at not more than 30c per lb	33c. per lb. and 40 p. c	162.04	40 p. c	40.00	122.04	....
Valued at from 30c to 40c. per lb	38½c. per lb. and 40 p. c	141.79	40 p. c	40.00	101.79	....
Valued at above 40c. per lb	44c. and 50 p. c	97.87	40 p. c	40.00	57.27	....
Blankets, hats of wool, flannels valued at not more than 30c. per lb	16½c. and 30 p. c	87.24	25 p. c	25.00	62.24	....
Valued at from 30c. to 40c	22c. and 35 p. c	96.69	30 p. c	30.00	66.69	....
Valued at from 40c. to 50c	33c. and 35 p. c	104.36	35 p. c	35.00	69.36	....
Valued at more than 50c. per lb	38½c. and 4 p. c	77.81	35 p. c	35.00	32.81	....
Flannels of wool, camel's hair, alpaca, valued at above 50c. per lb., also women's and children's dress goods, coat-linings, etc., valued not above 15c. per sq. yd	7c. p. sq. yd. and 40 p. c.	92.58	40 p. c	40.00	52.58	....
Valued above 15c. per sq. yd	8c. p. sq. yd. and 50 p. c.	89.09	40 p. c	40.00	49.09	....
Weighing over 4 oz per sq. yd	44c. per lb. and 50 p. c	93.03	40 p. c	40.00	53.03	....
Do, not specially provided for	12c per sq. yd. and 50 p.c	105.96	40 p. c	40.00	65.96	....
Do, weighing over 4 oz., per sq. yd	44c per sq. yd. and 50 p. c	93.03	40 p. c	40.00	53.03	....
Clothing, ready made	49½c per lb. and 60 p. c.	79.54	45 p. c	45.00	34.54	....
Cloaks, dolmans, jackets, etc	49½c per lb. and 60 p. c.	83.36	45 p. c	45.00	37.36	....
Webbings, gorings, suspenders, embroideries, etc	60c per lb. and 60 p. c.	90.30	40 p. c	40.00	50.30	....
Carpets, aubusson, axminster, chenille, etc	60c per sq. yd and 60 p. c	59.55	35 p. c	35.00	24.55	....
Velvet carpets, saxony, Wilton, etc	60c per sq. yd and 40 p. c	69.72	30 p. c	30.00	39.72	....
Brussels carpets	44c per sq. yd and 40 p. c	80.89	30 p. c	30.00	50.89	....
Velvet and tapestry carpets	40c per sq. yd and 40 p. c	74.00	....	....	....	....
Tapestry Brussels carpets	28c per sq. yd and 40 p. c	76.22	25 p. c	25.00	99.00	....
Treble ingrain Venetian carpets	19c per sq. yd and 40 p. c	64.52	25 p. c	25.00	39.52	....
Wool, Dutch and two-ply ingrain carpets	14c per sq. yd and 40 p. c	64.78	25 p. c	25.00	39.78	....
Druggets and backings, colored or otherwise	25c per sq. yd and 40 p. c	64.79	20 p. c	20.00	64.79	....
Felt carpeting	11c per sq. yd and 40 p. c	61.39	20 p. c	20.00	64.79	....
Carpets of wool, flax, or cotton, not otherwise specified	50 p. c	50.00	20 p. c	20.00	30.00	....
Mats, rugs, screens, etc., not otherwise specified	50 p. c	50.00	20. p. c	20.00	30.00	....
Schedule L—Silk and Silk Goods.						
Silk, partially manufactured from cocoons	50c per lb	11.16	....	....	....	....
Thrown silk and silk threads or yarns	30 p. c	30.00	25 p. c	25.00	5.00	....
Spun silk	35 p. c	35.00	35 p. c	35.00	....	....
Velvets, plushes, etc—						
Containing less than 75 p. c. of silk	$1.50 per lb and 15 p. c.	75.55	45 p. c	45.00	30.55	....
Containing 75 p. c. or more of silk	$3.50 per lb and 15 p. c.	62.32	45 p. c	45.00	17.32	....
Webbings, gorings, braids, etc	50 p. c	50.00	40 p. c	40.00	10.00	....
Laces, embroideries, wearing apparel, chiefly of silk—						
Not specially provided for	60 p. c	60.10	50 p. c	50.00	10.10	....
Composed in part of India rubber	8c per oz. and 60 p. c	95.74	50 p. c	50.00	45.74	....
Silk manufactures not specially provided for	50 p. c	50.00	45 p. c	45.00	5.00	....
Schedule M—Pulp, Papers, and Books.						
Pulp—						
Mechanically ground	$2.50 per ton	15.02	10 p. c	10.00	5.02	....
Chemical wood pulp, unbleached	$6 per ton	12.26	10 p. c	10.00	2.26	....
Chemical wood pulp, bleached	$7 per ton	10.51	10 p. c	10.00	0.51	....
Sheathing paper	10 p. c	10.00	10 p. c	10.00	....	....
Printing paper, for books and newspapers	15p. c	15.00	15 p. c	15.00	5.00	....
Dry, sized or glued	20 p. c	20.00	15 p. c	15.00	5.00	....
Papers known as copying, filtering, and other tissue—						
Made up in books	8c. per lb plus 15 p. c	64.73	25 p. c	25.00	39.73	....
Albuminized or sensitized	35 p. c	35.00	25 p. c	25.00	10.00	....
Surface coated paper, card board, and lithographic prints	35 p. c	35.00	25 p. c	25.00	10.00	....
Manufactures of paper—						
Envelopes	25c. per M	17.24	20 p. c	20.00	....	2.75
Paper hangings, writing paper	25 p. c	25.00	20 p. c	20.00	5.00	....
Books, blank books, and engravings	25 p. c	25.00	25 p. c	25.00	....	....
Playing cards	50c per pk	299.56	10c. per pack and 50 p. c	92.00	207.56	....
Manufactures of paper not specially provided for	25 p. c	25.00	20 p. c	20.00	5.00	....
Schedule N—Sundries.						
Bristles	10c. per lb	10.46	....	....	....	....
Brushes	40 p. c	40.00	25 p. c	25.00	15.00	....
Button forms	10 p. c	10.00	10 p. c	10.00	....	....
Buttons, agate	25 p. c	25.00	40 p. c	40.00	....	15.00
Buttons, pearl and shell	2¼ c. p. line and 25 p. c.	146.42	40 p. c	40.00	106.42	....
Buttons, bone, or horn buttons	50 p. c.	50.00	25 p. c	25.00	25.00	....
Buttons, paper, board, pulp, etc	1c. per gross	63.13	25 p. c	25.00	38.13	....
Coal—						
Bituminous and shale	75c. per ton	22.57	....	....	....	....
Slack or culm	30c. per ton	33.35	....	....	....	....
Coke	20 p. c	20.00	....	....	....	....
Cork bark, in squares	10c. per lb	9.21	....	....	....	....
Do., manufactured	15c. per lb	33.05	20 p. c	20.00	12.05	....
Dice, chess-men, billiard balls	50 p. c	50.00	50 p. c	50.00	....	....
Dolls and toys, not of rubber, china, porcelain, etc	35 p. c	35.00	35 p. c	35.00	10.00	....
Emery	1c. per lb	25.20	1c. per lb	35.20	....	....
Firecrackers	8c. per lb	140.12	8c. per lb	140.12	....	....
Fulminates	30 p. c	30.00	30 p. c	30.00	....	....
Gunpowder and explosives—						
Valued at 20c or less per lb	5c. per lb	25.54	5c. per lb	25.54	....	....
Valued at more than 20c	8c. per lb	8.35	8c. per lb	8.35	....	....
Matches—						
In boxes of not more than 100 per box	10c. per gross boxes	43.60	20 p. c	20.00	23.60	....
Otherwise imported	1c. per M	25.09	20 p. c	20.00	5.09	....
Percussion caps	40 p. c	40.00	30 p. c	30.00	10.00	....
Feathers, downs, milliners' birds, &c.—						
Crude, uncolored	10 p. c	10.00	35 p. c	35.00	....	25.00
Manufactured, colored	50 p. c	50.00	35 p. c	35.00	15.00	....
Furs, dressed on the skin	20 p. c	20.00	20 p. c	20.00	....	....
Glass beads	10 p. c	10.00	....	....	....	....
Human hair, not manufactured	20 p. c	20.00	20 p. c	20.00	....	....
Gunwads	35 p. c	35.00	25 p. c	25.00	10.00	....
Haircloth, "crinoline" cloth	8c per square yard	36.19	30 p. c	30.00	6.19	....
Haircloth, "hair seating"	30 c per square yard	23.93	25 p. c	25.00	....	1.07
Hair curled for mattresses	15 p. c	15.00	....	....	....	....
Hats of fur	55 p. c	55.00	30 p. c	30.00	25.00	....
Jewelry, not otherwise provided for	50 p. c	50.00	25 p. c	25.00	25.00	....
Pearls	10 p. c	10.00	15 p. c	15.00	....	5.00
Precious stones—						
Cut, but not set	10 p. c	10.00	15 p. c	15.00	....	5.00
Set	25 p. c	25.00	25 p. c	25.00	....	....
Leather—						
Bend or belting	10 p. c	10.00	10 p. c	10.00	....	....
Sole	10 p. c	10.00	5 p. c	5.00	5.00	....
Calf skins—						
Tanned, enameled, patent, chamois, etc	20 p. c	20.00	20 p. c	20.00	....	....
Bookbinders', kangaroo, kid, etc	20 p. c	20.00	25 p. c	25.00	....	5.00
Skins for morocco, unfinished	10 p. c	10.00	10 p. c	10.00	....	....
Pianoforte leather	35 p. c	35.00	20 p. c	20.00	15.00	....
Japanned calf skins	30 p. c	30.00	....	....	....	....
Boots and shoes	25 p. c	25.00	20 p. c	20.00	5.00	....
Leather cut for manufacture	20 p. c	20.00	20 p. c	20.00	....	....
Gloves—						
Ladies' and children's, not exceeding 14 inches in length, Schmaschen	$1.75 per doz	52.67	$1 per doz. pairs	30.10	22.57	....
Do., lamb	$2.25 per doz	56.00	$1.75 per doz. pairs	43.55	12.45	....
Do., kid	$3.25 per doz	64.04	$2.25 per doz. pairs	41.34	19.70	....
Do., Suedes	50 p. c	50.00	....	....	....	....
All other and men's leather gloves	50 p. c	50.00	....	....	....	....
Do., over 14 inches in length	50 p. c	50.00	....	....	....	....
Men's gloves	$1 per doz., plus 50 p. c	70.94	....	....	....	....
Do., Pique	$1.50 per doz., plus 50 p.c.	73.49	....	....	....	....
Alabaster, amber, coral, catgut, jet spar	25 per cent	25.00	25 p. c	25.00	....	....
Osier or willow for basketmakers	30 per cent	30.00	25.00	....	....	....
Do., manufactured	40 per cent	40.00	30.00	....	....	....
Manufactures of leather, fur, etc., not specially provided for	35 per cent	35.00	30 p. c	30.00	5.00	....
Manufactures of gutta percha, hard rubber, etc	35 per cent	35.00	30 p. c	30.00	5.00	....
Manufactures of ivory and shell	40 per cent	40.00	35 p. c	35.00	5.00	....
Masks	35 per cent	35.00	25 p. c	25.00	10.00	....
Matting of cocoa fibre or rattan	12c. per sq. yard	69.81	20 p. c	20.00	49.81	....
Mats of cocoa fibre or rattan	8c. per sq. foot	36.70	20 p. c	20.00	16.70	....
Paintings in oils, watercolors, and statuary	15 per cent	15.00	....	....	....	....
Lead pencils (wood)	50c. p. gross plus 30 p. c	53.71	25 p. c	25.00	28.71	....
Slate pencils	4c. per gross	63.78	25 p. c	25.00	38.78	....
Pencils not in wood	10 per cent	10.00	10 p. c	10.00	....	....
Pipes and smokers' articles	10 per cent	10.00	50 p. c	50.00	20.00	....
Clay pipes	15c. per gross	51.50	10c per gross	34.36	17.18	....
Plush for men's hats	10 per cent	10.00	....	....	....	....
Umbrellas, parasols—						
Silk or alpaca	55 p. c	55.00	45 p. c	45.00	10.00	....
Other material	45 p. c	45.00	35 p. c	35.00	10.00	....
Umbrella sticks—						
Plain	35 p. c	35.00	30 p. c	30.00	5.00	....
Carved	50 p. c	50.00	30 p. c	30.00	20.00	....
Waste, not specially provided for	10 p. c	10.00	10 p. c	10.00	....	....

Additions to the Free List.

THE TRIBUNE has printed the entire free list under the proposed Wilson measure. Herewith, however, are given the additions made to the McKinley schedule:

Ammonia. Apples, apples dried. Articles for the use of the United States.

Bacon and hams, beef, mutton, and pork, and meats of all kinds, prepared or preserved, not specially provided for in this act. Binding twine manufactured in whole or in part from Istle or Tampico fiber, manilla, sisal grass, or sunn, of single ply and measuring not exceeding 600 feet to the pound. Blue vitriol, or sulphate of copper. Bone char, suitable for use in decolorizing sugars. Borax, crude. Bristles. Broomcorn.

Cabbages.

Cider, civet, crude. Chromate of iron or chromic ore, clay, common blue clay in casks, suitable for the manufacture of crucibles. Coals, bituminous, and shale, and coal slack, coke. Copper imported in the form of ores. Old copper for manufacture, reguli of copper and black or coarse copper, and copper cement. Copper plates, bars, ingots, or pigs, and other forms not manufactured. Copperas, or sulphate of iron. Cotton ties of iron or steel cut to lengths, punched or not punched, with or without buckles, or bolting cotton.

Iron ore, including manganiferous iron ore, also the dross or residuum from burnt pyrites and sulphur ore, as pyrites or sulphur of iron in its natural state.

Lard.

Mica and metallic mineral substances in a crude state and metals unwrought not specially provided for in this act. Milk, fresh.

Nickel, nickel oxide.

Ocher and ochery earths, sienna and sienna earths, umber and umber earths not specially provided for in this act, dry.

Paintings in oil or water-colors or statuary, but the term "statuary" as herein used shall be understood to include such professional productions in marble, stone, alabaster, or metal of a statuary or sculptor only. Peas, green, in bulk or in barrels, sacks, or similar packages. Plows, tooth and disk harrows, harvesters, reapers, drills, mowers, horse rakes, cultivators, thrashing machines, and cotton gins. Plush, black, known commercially as hatters' plush, composed of silk or silk and cotton, and used exclusively for making men's hats.

Salt in bulk and salt in bags, sacks, barrels, or other packages, but the coverings shall pay same rate of duty as if imported separately, provided that if salt is imported from any country which imposes a duty upon salt exported from the United States then there shall be levied, paid, and collected upon such salt the rate of duty now provided by law. Straw.

Timber, hewn and sawed, and timber used for spars and in building wharves. Timber, squared or sided. Sawed boards, plank, deals, and other lumber. Pine clapboards. Spruce clapboards. Hubs for wheels, posts, last blocks, wagon blocks, oar blocks, gun blocks, heading, and all like blocks or sticks, rough hewn or sawed only. Laths. Pickets and palings. Shingles. Staves of wood of all kinds, wood unmanufactured; provided that if any export duty is laid upon the above mentioned articles, or either of them, all said articles imported from said country shall be subject to duty as now provided by law. Tallow and wool grease, including that known commercially as degras or brown wool grease. Teasles. Tin ore, cassiterite or black oxide of tin, and tin in bars, blocks, pigs, or grain or granulated.

All wool of the sheep, hair of the camel or goat, alapaca, and other like animals, and all wool and hair on the skin, noils, yarn waste, card waste, burr waste, rags and flocks, including all waste or rags composed wholly or in part of wool.

Free List and Present Revenue.

Following is a tabular statement of the articles transferred to the free list. It gives the McKinley rate of duty and the revenue therefrom for the fiscal year 1892:

Articles.	Present rate of duty.	Amount of duties.
Boracic acid	5c. lb	$ 35,081
Blue vitriol	3c. lb	44
Borax (crude)	3c. lb	1
Clays or earth (unwrought)	$1.50 a ton	24,267
Copperas	8-10c. lb	1,486
Coal tar preparations not colors or dyes	20 p. c	8,565
Indigo extracts or pastes of	½c a lb	6,201
Iodine resublimed	30c. lb	1
Croton oil	30c. lb	15
Cottonseed oil	10c. a gal	1
Ochre, sienna, umber, etc., dry	½c lb	24,044
Soaps, N. E. S	20 p. c	7,660
Sulphate of soda or salt cake	$1.25 a ton	12,537
Sulphur, refined	2 to 3c. lb	....
Cotton ties	1 3-10 and 1 3-10c. lb	16,215
Antimony as regulus or metal	¾c. lb	26,934
Lead ore	1½c. lb	758,127
Chromate of iron or chromic ore	15 p. c	18,911
Copper sulphate	1½c. lb	40,675
Copper regulus, black or coarse, and cement	1c. lb	21,751
Copper, old	1c. lb	1,167
Crude ontallic minerals, N. T. S	20 p. c	32,528
Quicksilver	10c. lb	12,374
Timber, hewn and sawed; timber, squared or sided, n. e. s	10 p. c	5,457
Sawed boards, planks, etc	½c. cubic foot	70
Hubs or wheels, posts, etc., rough hewn	$1, $1.50, and $2 M	590,116
Same, sawed	10 p. c	5,964
Stoves	10 p. c	55,157
Pickets and palings	10 p. c	2,268
Laths	15c. per lb	38,874
Shingles	20c. to 30c. M	90,882
Pine clapboards	$1 M	105
Spruce clapboards	$1.50 M	9,215
Wood unmanufactured N. E. S	10 to 35 p. c	490,782
Sawed mahogany and other cabinet woods	15 p. c	768
Veneering, etc., and briarwood, unmanufactured	20 p. c	1,653
Bituminous coal and shale	75c. a ton	982,481
Coke	20 p. c	38,538
Coal stock or culm	30 c. a ton	5,758
Seeds, N. E. S	20 p. c	51,225
Salt	8 and 12c. 100 lbs	329,143
Tallow	1c. lb	260
Nickel, nickel oxide, etc	10c a lb	54,465
Straw	30 p. c	5,646
Flax straw	$5 a ton	1,378
Flax, not hackled	$22.40 a ton	96,042
Flax and hemp	$11.20 a ton	33,036
Hemp	$22.40 a ton	115,505
Wools, 1st class	10c to 33c lb

The Tribune.

FOUNDED JUNE 10, 1847.

TERMS OF SUBSCRIPTION.

SINGLE COPY.....2 CENTS

BY MAIL—IN ADVANCE—POSTAGE PREPAID.
Daily Edition, one year.....$6.00
For two months.....1.00
Daily and Sunday, one year.....8.00
Sunday Edition, one year.....2.00
Saturday Edition.....1.50
Give postoffice address in full, including county and State.
Remit by express money order, draft, post order, or in registered letter, at our risk.

TO CITY SUBSCRIBERS.
Daily, delivered.....12 cents per week
Daily, del., Sunday inc.....17 cents per week
Address THE TRIBUNE COMPANY,
Corner Madison and Dearborn-sts., Chicago, Ill.

EASTERN OFFICE—40 NEW YORK TIMES BLDG. HUGH W. MONTGOMERY, Representative.

Persons desiring THE TRIBUNE served at their homes can secure it by postal card request or order through Telephone No. 214. Where delivery is irregular please make immediate complaint to this office.

POSTAGE.

Domestic.
8, 10, and 12 page paper.....1 cent
Saturday paper (16 pages).....2 cents
Sunday paper.....3 cents

Foreign.
8, 10, and 12 page paper.....2 cents
16 to 20 pages.....3 cents
22 to 28 pages.....4 cents
Over 28 pages.....5 cents

THURSDAY, NOVEMBER 30, 1893.

If you have been able to make anybody else's Thanksgiving happier today give thanks.

FRANK LAWLER, candidate for Mayor—Issue, Frank's political sore toe and Grover's ingratitude.

THERE is a goodly number of pardoned murderers and thieves running at large today who ought to be thankful to Gov. Altgeld.

TO THE Democrats: Let your Thanksgiving turkey be seasoned with gratitude that the Presidential election did not take place this year.

IT is cause for thanksgiving that the South Park Commissioners do not insist on having Jackson Park restored to its primeval condition of swampy loveliness.

THE really able Democratic editors will not commit themselves unreservedly to the support of the proposed tariff until Congress has licked it into its final shape.

COL. WATTERSON is not entirely pleased with the Wilson tariff schedule, but he does not appear to be indulging in any wild and picturesque language having reference to slaughter-houses and open graves.

ONE of the circumstances in connection with the new tariff that naturally gives rise to some uneasiness is that many of the Democratic editorials treating of it close with this remark: "But we shall have more to say about this subject hereafter."

THE junior Democratic organ thinks that "Swift is a weak candidate." But at the same time it urges the Democratic convention to nominate a strong, unobjectionable man against him. Very well. The election will prove whether Swift is the "weak candidate" the Democratic organ says he is.

THE very wide difference between estimates of damage to Jackson Park by the World's Fair suggests it as possible that there is one item which has not been mentioned but is carefully kept in mind by one of the parties. It is neglected dignity of the South Park Commissioners. For many months they had nothing to do with the management of Jackson Park, and should there be no compensation for that?

THE Charleston *News and Courier* is displeased because Senator Gordon of Georgia at the close of a lecture in New York took the United States flag in his hand and talked patriotically about it. "Haven't we reached the point yet," inquires our Charleston contemporary, "where a Southern man can deliver a lecture, or tell a story, or crack a joke on the other side of the border without having to do the calico act at the end of the performance?" The *News and Courier*, if we remember rightly, found no fault with the calico act performed by Mr. Blount at Honolulu.

THE New York stock market was irregular, but as a rule showed considerable strength. The local market was dull and rather heavy, but there were only small offerings of stock. Sterling exchange again advanced. New York exchange was 75 cents premium.—The leading produce markets were not broad so far as price changes were concerned, yet a good business was done. Provisions showed a recovery, corn was nearly steady, and in wheat there was exhibited an undertone of fair confidence in the stability of prices. As compared with the latest prices of the previous day May wheat closed ¼ cent higher, corn easy, oats steady, cash rye firm, barley steady, flaxseed ½ cent higher, January pork 25 cents higher, lard 5 cents higher, and ribs 12½ cents higher.

J. CRAWFORD reports to *Science* some interesting results of ten months of nearly continuous exploration by him in Northeastern Nicaragua. In that time an area of ten to twelve thousand square miles of uninhabited wilderness and jungle was examined with reference to its geology, mineralogy, and flora. There are evidences of the former existence of a glacial epoch in that tropical country covering an area of several thousand square miles with glacial ice. Many of the reefs and lodes are auriferous, the quartz veins piercing the mountains and ridges parallel to the length of the series of the system. Gold is found exposed in the banks at sides of streams, in the channels of creeks, and in strata in the lower parts of valleys. This wilderness contains much undeveloped wealth in export varieties of trees, medicinal and fibrous plants, and in very fertile agricultural lands.

MAYOR SWIFT is quite right. The time is too short to listen to all the complaints of disgruntled city employés about the shortcomings of their fellows. There are too many Luke Coynes with grievances and with tales. Some of their stories are no doubt true. There have been stuffing of pay-rolls, waste of the public funds, extravagance and jobbery in the City Hall departments. Certain City Hall officials, taking advantage of the late Mayor Harrison's absorption in World's Fair matters, did as they pleased. They tried in some instances to enrich themselves at the expense of the taxpayers. They converted the public service into a mere political machine. It is useless for the acting Mayor at this time to go into a thorough investigation of all the wrongdoing. That is work for a grand jury. What the acting Mayor can do—what he says he will do—is to dismiss from the public employment the jobbers, the crooks, and the worthless fellows. It is not necessary for him at this time to fill their places. There is no politics in their dismissal. There is economy in it, however, and there is the promise of reform also. The whole gang of informing and tale-bearing taxeaters are a bad lot. Their stories are all inspired by a desire for vengeance or the hope of saving their own salaries. The Mayor is wise in not wasting time on them.

THE THANKSGIVING ANNIVERSARY.

The annual festival of gratitude for mercies received during the year has come round again, emphasized by the proclamations of the President and of Governors of States—in one State doubly emphasized, since Oregon as a State will flock by itself, thanks to its boorish and churlish Governor. Though it has been a year of financial panic and industrial distress, of unusual casualties by fire, flood, and field, with a hard present and uncertain future, still there are so many silver linings that only the most confirmed pessimist will discover causes for refusing to be grateful.

The whole country can be grateful for good crops, for unbroken peace and good order; for the absence of epidemics which have ravaged other lands; for stable government, whereas the governments of every other country are suffering more or less from political disorders; for the marvelous increase of educational resources and the substantial growth of artistic, social, moral, and religious agencies; for the unexampled manner in which wealth has contributed to advance the interests of the people and to relieve the sufferings of the poor. The Republican party will offer its special and hearty thanks for the great political revolution which swept over the country in November, returning by huge majorities New York, New Jersey, Pennsylvania, Massachusetts, Kansas, Iowa, Nebraska, Ohio, and South Dakota to the Republican fold, and in this splendid result they will find a sure promise of greater victories to come. The people also will be grateful that the silver controversy is settled and that a gold standard will be maintained, that confidence is restored, and that credits have not been disturbed seriously. They also will be grateful that a halt has been called upon the conspiracy of the administration to substitute a monarchy for a republic in the neighboring islands of Hawaii.

Chicago has every reason to be thankful. It will be grateful that the party of disorder was routed by the party of law and order in the November election and that Judge Gary was vindicated and reëlected to the place on the bench he has held so long. It will be grateful that all signs point to the election of a Republican Mayor who will administer its government on business principles; that it has enjoyed immunity from disease and that it has prospered in spite of the general financial and industrial distress. It will be thankful for the splendid generosity of its merchant princes, who have given millions for the advancement of the interests of the whole people; thankful for its art institutes, its museums, its universities, and its libraries; thankful, also, that in every step that makes for Chicago's prosperity in any direction its people are hand in hand, working harmoniously together.

More than all, Chicago is thankful for the success of its great Fair, the influences of which in the future no one can estimate; thankful for its beauty, for the admirable manner in which it was administered by all concerned; for the vastness and excellence of its exhibits; for the splendor of its artistic and architectural achievements; for the perfect weather which prevailed throughout the whole period; for the vast attendance and unexampled financial result; and for the unstinted praise which has come from every part of the world. And not the least thankful because John Boyd Thacher has gone to Washington with his mischief-making Bureau of Awards.

Whatever may happen elsewhere, the people of Chicago will be grateful that they live in such a goodly, energetic, hustling, patriotic city. This will add zest to the Thanksgiving turkey and pudding. To crown the feast there is but one thing left. See that the poor also have some reason to be grateful in the midst of their hard and uncertain conditions. On this day of all days let every home have occasion for thanksgiving.

ALARMED ABOUT THEIR WAGES.

The workingmen of Pittsburg, one of the great manufacturing centers of this country, are scared by the tariff bill and the effect of its reductions on their wages. What they would not see last November they see now. The President of the Amalgamated Association of Iron and Steel Workers says:

> The measure is a menace to our manufacturing industries. The manufacturers whom the committee is aiming at can stand it by closing their mills but the employés will starve in the meantime.

Iron is one of the great Pittsburg industries. The Wilson bill proposes to reduce to 22½ per cent the duty on pig iron, which was 35.58 per cent by the law of 1883 and was left at that figure by the McKinley law. The duty on bar iron is cut down from 58.33 to 30 per cent, and on beams, girders, joists, etc., from 82.62 to 35 per cent. Iron in forms intermediate between pig and bar is reduced from 57 to 25 per cent. The duty on tin-plate, the manufacture of which has secured a foothold in the United States, is to be lowered from 76 to 35 per cent. This is but a trifle higher than the 34.66 per cent of the law of 1883, under which no tin-plate was made. Cotton ties, on which there was a duty of 35 per cent under the law of 1883, increased by that of 1890, are made free. The mills where thousands of tons of these ties were made will be compelled to shut up for good, and the men who were working in them for fair wages will have to look for other jobs.

The Democrats promised that if they were allowed to pass a tariff bill wages should not be lowered. In the case of these cotton tie men wages are worse than lowered—they shrink to nothing. The workmen in other iron industries appreciate the fact that these heavy reductions in duties mean that they must take lower wages and count themselves lucky to get them, for the amount of work to be done will be reduced. The labor thus made idle will have to seek employment at something else. That will overcrowd the labor market in other trades, including those which are not directly affected by the tariff, and thus, little by little, men in the building trades, for instance, will find their wages tending inexorably downward.

Glass is another Pittsburg industry. The President of the Window Glass Workers' Association, who speaks for the employés and not for the employers, says:

> If the bill passes the window glass trade will be ruined. The reduction is between 50 and 65 per cent and to get even manufacturers will reduce wages. If the latter are reduced in proportion to the cut the employés cannot live. Even a compromise under the circumstances would be vicious.

The President of the Flint Glass Workers' Union says:

> If the bill goes through it will throw hundreds of men in the tableware business out of employment. We will certainly protest against the measure and ask our representatives to do everything they can to defeat it.

The ad valorem duties on unpolished cylinder crown and common window glass under the Wilson bill range from 61 to 73.72 per cent. Under the law of 1883, which was not changed in 1890 except by the reimposition of the duty on packages, the range was from 67.61 to 132 per cent. The duty on cut and engraved glass and table ware generally is brought from 60 to 35 per cent.

It is estimated by the glass men that tariff reductions of this severity will have to be made good by a reduction of about 30 per cent in the wages of the men, who have been getting very high pay as a result of the protection which this industry has enjoyed. Otherwise the manufactories will have to close. The owners of them are desirous to go on—they do not want to sacrifice their plants—but they will not manufacture at a loss. Their policy depends entirely on the workmen.

The latter are holding meetings, as are those engaged in other industries, and drawing up protests against the passage of the Wilson bill to be submitted to Congress. They will appeal to a Democratic majority, which promised them last year that wages should not be reduced, but they will appeal in vain. Happily they can register a more effectual protest next November, when a new House will be chosen.

THE NATION'S POSTOFFICES.

The first annual report by Postmaster-General Bissell contains statements of fact which are highly complimentary to the energy and activity of Chicago, and all the more so as the fiscal year passed under review ended with the second month of the World's Fair. The gross receipts of the Chicago office for the year were $4,672,018, being an increase of 18.3 per cent over the business for the previous year, while the increase for New York was only 8.7 per cent, though its total receipts of nearly $7,360,000 exceeded ours by 79 per cent. In amount of business Philadelphia ranked third, Boston fourth, and St. Louis fifth. The group of ten cities, including these, Cincinnati, Brooklyn, San Francisco, Baltimore, and Pittsburg, had an aggregate of 30.2 per cent of the total revenues of the department, and the Postmaster-General thinks it would be advisable to put these ten cities into a class by themselves, appropriations by Congress to be made for them direct and without the intervention of the rules and methods as to allowances that are properly applicable to other postoffices. If that suggestion be not favored he would recommend such special grouping for the first five, and at least for the two cities of New York and Chicago. On the efficient management of those two that of the whole postal service of the country largely depends. As collectors and distributers of what may be called the world's through mail those two offices render a service not at all measured by the local population served or by the amount of revenue. The greatest concentration of railway mail service is at Chicago, which otherwise demands special attention from the fact that it now has fifty-five offices within its corporate limits.

The Columbian postage stamps were not the success expected. The original contract called for the printing of three billions of them at 17 cents per 1,000, but only 1,045 millions of the stamps and 55 million stamped Columbian envelopes were issued. Thirty-six clerks and thirty-one letter carriers were employed at the World's Fair station at a cost of $29,614 for them and furniture, with $13,877 for postal-cars and employés connected with them. The 4,681,086 pieces of first-class mail matter received there were nearly five times the number received at the Centennial station in Philadelphia seventeen years ago. Lower grade matter shows about the same proportion, and on registered matter the World's Fair station handled six times as much as the Centennial station. The $34,175,924 in money orders was three times that at the Centennial, and the World's Fair was practically the centennial of the postal service in the United States, that having been established in 1794 in about its present form.

The financial statement shows that the deficiency for the last fiscal year exceeded five million dollars, or more than three times the deficiency estimated by Mr. Wanamaker, and that there will be a deficiency of nearly eight millions for the current fiscal year, which will be decreased one and a quarter millions by funds taken from the unpaid money order accounts. The gross expenditures for this year are estimated to exceed ninety millions. The report is adverse to the extension of the experimental free delivery system, states that claims by carriers for overtime are being closely watched, and suggests that postal notes be abolished, rates charged for domestic money orders be reduced, and the form of order simplified. It estimates that the present force of 6,645 men in the railway mail service will need to be increased this year to 7,000, recommends legislation that will provide a reasonable sum to be paid to widows and minor children of railway mail clerks killed while on duty, favors the utilization of local electric car lines for mail transportation, and intimates a desire that no new ocean mail subsidy contracts be entered upon. Last year the department carried 301 million pounds of second-class matter, being an increase of 14 per cent, and delivered 87 million pounds of free mail matter. If charged for the same as private matter, making no allowance for newspapers and other periodicals mailed free in their respective counties of publication, this would pay about the amount of the average annual deficiency of the department.

Mr. Bissell recommends legislation which will permit the suspension of employés for ten days without pay for violation of the rules and the granting of not more than three months' leave with full pay to any carrier or clerk disabled by casualty while in performance of duty. He devotes considerable space to a discussion of civil service reform, of which he professes to be an admirer, and thinks it would be impossible to conduct the affairs of the department with any approach to its present degree of efficiency without the benefit and protection of the civil service law. He holds that the rule that fourth-class Postmasters shall not be removed in less than four years after appointment, unless for cause shown, will have the tendency to dignify the office by placing it on a par with the Presidential office as to tenure.

THE PROPOSED TARIFF CHANGES.

THE TRIBUNE prints this morning a detailed and accurate comparison of the duties under the McKinley, or present tariff law, and under the Wilson bill. In order that there may be no difficulty in seeing the extent of the changes it is proposed to make in those cases where the existing specific duties are to be replaced by ad valorem ones the ad valorem equivalents of the former are given. Where a duty is a specific one in both cases, as in that of butter for instance, the ad valorem equivalent is not required. As the entire free list was printed last Tuesday, only those articles are reprinted now which are made free by the Wilson bill.

With this table before him any manufacturer can see how much protection he gets now, and of how great a portion of it the Committee on Ways and Means proposes to deprive him. Every merchant can see just what effect the tariff changes will have on the price of foreign manufactured goods, and every farmer can see how much protection the Democrats have left him. The workingmen, looking through the long columns of decreases, which show the lessened amount of protection on various competitive products, may be able to estimate for themselves how much their wages will have to be shrunk to enable their employers to remain in business and furnish them with work. The tables are most instructive and should be studied carefully.

DO NOT DROP THE INVESTIGATION.

The State challenged peremptorily two of the jurors who had been accepted in the Coughlin case. The official reason assigned was that they were not legally competent, both having served on juries within a year, and one being a clerk and the other a judge of election. The real reason in the case of one man was some remarks made by his wife, which probably meant nothing, but which were susceptible of a sinister construction. The reason in the case of the other was the irregular and peculiar way in which he happened to get on the jury.

The irregularity thus revealed was one which must be inquired into to the bottom and steps taken to prevent its recurrence, for its potentialities for mischief are great. The County Clerk has in his office a long list of the names of persons who may be called on to act as jurors. Opposite each of these names is a number. These names and numbers are written on separate cards which are placed in a box. When veniremen are wanted in a particular court the Clerk sends for a number of these cards and the men whose names occur on them are subpœnaed to attend.

The number on the card of one of these challenged jurors was 30,167. The jury list showed that that number was against the name of quite a different individual. It was evident from this and other facts that there had been a substitution of cards by some one, so that instead of A. B. being summoned to serve, C. D., whose name was not on the jury list, was put on the panel and found his way on the jury. The card made out at the County Clerk's office had been destroyed, and replaced by another.

It is not necessary here to inquire into the motives of the person who received one card from the County Clerk and handed a different one to the Clerk of the Criminal Court. He may have wanted merely to get a job for a friend who was out of work, or he may have wished to smuggle on the jury a person who ought not to be there. It is easy to see, however, how important it is to find out the guilty party and punish him so severely that the offense will not be repeated.

If a criminal wishes to get on the jury which is to try him some man who will be sure to vote for his acquittal he has but to corrupt some one who handles the jury cards, and the chances are fair that he will get a jury which will disagree. Juries can be stuffed in civil cases as well as in criminal ones. It will be impossible to have honest trials if the methods just brought to light are not broken up.

It is not enough, therefore, to purge the Coughlin jury. That official, one or more of whose subordinates may have been mixed up in this business, should insist on a thorough investigation and the discovery and punishment of the guilty party or parties. He must also devise and enforce precautionary measures which will make this smuggling of people on juries more difficult than it appears to be now.

Of course the State's-Attorney's office will leave no stone unturned to find out who is behind this attempt to get a man on the Coughlin jury. If that could be done it might be possible to write the true history of the Cronin murder. If the employé who changed the cards did not do it of his own motion, who was the individual who put him up to it?

THE HOME FESTIVAL.

Thanksgiving day, established in New England by our Puritan fathers, has become preëminently a home festival day throughout the land. We do well thus to set apart one day for the celebration of the institution of the home; the characters of men and women depend so largely on the homes from which they come that too much pains cannot be taken to enrich home life and to see to it that it becomes a power making for the good and the great in the life of the individual.

What a change our worthy ancestors would discover in the external conditions of home life today—the average citizen living in what would seem palaces to them, and new forms of comfort, convenience, and luxury available even to the poor. But external conditions are the least trustworthy of all evidences of the prosperity or happiness of the home; the supreme test lies in the quality of the men and women it gives to the world; only if we can claim superiority here, shall we be able to boast that the modern home is superior to the old type.

Very charming are the pictures of these homes of the early day—such as Mrs. Stowe has given us in "Oldtown Folks," or Whittier in "Snow-Bound." Perhaps the most noticeable thing to us, looking backward to the homes from which came such men as Sumner, Channing, Emerson, and Whittier, is their formal respect and reverence, especially on the part of children towards parents. Channing writes of his father that he was a strict disciplinarian and, "according to the mistaken notion of his time, kept his children at too great a distance from him." Emerson's mother was one of the tenderest and most loving of women, but she felt great distrust of undue expression of her feelings. We are not to conclude that these parents were lacking in real and ardent affection; on the contrary, as a rule, their lives were one long devotion to duty and family interests. Without wishing to see this almost grim atmosphere restored, is it not questionable whether the reaction from it has not been carried too far? Emerson quotes the man who complained that he was born when children had no rights and had lived to the time when parents had none. The modern theory seems to be that in the child's development as much as possible must be left to nature and that the parent must forbear to control and restrict lest he should warp. Such an entire departure from the canons of an earlier age is far from being wholly a gain. Undoubtedly a bright and happy childhood is one of the greatest of all life's blessings, but it is purchased at too heavy a price if at the expense of those lessons of self-control and self-denial which all must learn sooner or later, if the child has never learned the stern truth that there is a higher law for every one than the law of his own self-will. One misses the deferential and considerate manner that is appropriate and charming in youth. It is not uncommon to find in the younger members of a household a behavior far inferior to their elders in grace and politeness. The revolt from overtraining has proceeded too far when it substitutes no training; something more than a kind heart is necessary to the making of fine manners. One may learn Greek or the planetary laws late in life; but a fine manner, like the correct use of one's mother tongue, must begin with the cradle and be cultivated in the nursery. The modern home is unfaithful to its obligations just so far as it leaves the development of its children to haphazard, and the non-intervention of parents is a mistaken kindness.

Another striking thing in the backward glance at the Puritan home is the discovery that there was a time when fathers bore their full half, or perhaps somewhat more than half, of the parental responsibilities. The claims of business and professional life have withdrawn men more and more from active part in the family direction until mothers have become almost the sole authority. It is the mother who determines what school the child shall attend; what shall be its course of study; what shall be the style of living; in what society the family shall move.

What busy women those Puritan mothers were! "Housekeepers by the wrath of God," some of them irreverently have been called. But the old notion that a woman is "smart" because she does her own housework is practically extinct. It is now recognized that it is higher work for an intellectual woman to teach an ignorant woman how to cook than it is herself to cook, that it requires more ability to administer the government of a household than to do the work of a household, that a woman is quite as much in the line of home duties when she is making her home the object of cultivated thought as when she is darning stockings or making pies. If in the evolution of the modern home it has come to be (as it should not be) that its type is to be fixed almost entirely by the mother, then let her be faithful to the high calling. By planning for leisure and a fresh mind in the evening, by the allurements of the sitting-room or out-of-door pleasures, by music, games, and reading, by small gatherings of congenial friends, by all the possible things with which one can help to realize the ideal or idealize the real, let the house-mother seek to make home the dearest spot on earth. No better or wiser Thanksgiving festival could be kept than for all, both men and women, to take into their hearts this suggestion of the possible sweetness and serenity of home as an ideal to be attained.

LEHIGH STRIKE IS DEAD.

There is no longer any room to doubt that the strike on the Lehigh Valley railroad is dead. The business of the line is proceeding nearly as usual. All the freight trains are running regularly, and there has not at any time been any considerable trouble with the passenger trains. Some of the strikers have returned to work, deserting the brotherhood to do so, and the rest regard the struggle as a hopeless one for themselves. They talk about having been unjustly used by the federation, but that does not alter the fact that the strike has failed, and without any heavy pressure being brought to bear by the officials of the road.

The weak point with the strikers was their inability to induce their comrades on other lines to drop their situations in sympathy. It was expected that the engineers on the Nickel Plate and Erie and some other roads would join in the fight. But they refused to do so. Having no grievances of their own and knowing what a bad time this would be to prevent their places from being taken by men now unemployed, they declined to go out, and it is said have decided not to quit even if ordered to do so by the required two-thirds vote of the association. In this they showed good sense. Doubtless they weighed well the conditions and decided it would be the height of folly to vacate their situations on the edge of winter because the employés of another line had a minor grievance which was all their own.

As previously stated in THE TRIBUNE, the question was not one of wages. The Lehigh strikers had not been asked to accept less pay than heretofore. The disagreement was in regard to the order in which certain men should be called on to do what work was required of them. It should seem this is a matter that ought to be left with the officials who are charged with the duty of seeing the work done in the best and most effective manner. It was a case in which the workers sought to dictate to the boss on points which it should be the province of the latter to decide. It was a very different thing from resistance to a proposition to reduce wages, and evidently the engineers on the other lines so regarded it. Hence their refusal to budge and the inability of the Lehigh strikers to carry the day.

It is well for the community that the struggle is ended thus speedily. Had it been a protracted one, owing to a cessation of work on other lines, the result would have been much loss and no small amount of suffering to the people. The price of hard coal would have been advanced, and probably also that of soft coal, as the owners of the latter would have been only too ready to embrace the opportunity offered by the greater demand for their product. Half a dollar per ton, or more, added to the cost of all the coal consumed in the United States this winter would not have been a pleasant thing to contemplate or endure. The infliction would have been far greater than any possible counterbalancing advantage to the strikers, and they must have felt the force of the odium entailed by their conduct had it been successful after a long paralysis of business on the carrying lines. By the refusal of others to join them the strikers have been saved from the worst consequences that might have been expected from their own folly.

AT the close of last week the associated banks of New York held 71 million dollars in excess of legal requirements, a much larger surplus reserve than any previously reported. Similar conditions are reported by the banks of Chicago. They are piling up money in the absence of an immediate demand, and some of them have on hand fully 60 per cent of their deposits. Merchants are using funds, but manufacturing activities are sluggish, and speculation is kept at a low ebb by uncertainties in regard to the outcome of Democratic tinkering with the tariff. This dullness may be expected to continue till something more definite is known about the way in which different classes of industrial occupation will be affected by tariff revision. Our legislators at Washington ought to lose no time in working out the changes which they profess to think will constitute a reform. The country is waiting on their pleasure, and there is little probability of the money now lying idle in the banks of this and other cities being called out to active employment till people know the ground they will have to work on for the future. Nobody wants to buy raw or finished material either at wholesale or retail, beyond what is required to supply immediate and pressing wants, while there seems to be a chance that prices will be considerably reduced by laws making in the direction of free trade.

NOW THAT the ward clubs have been organized, it is time for the ward statesmen of the Republican party to settle down to work and prepare for the registration of next Tuesday. There has been enough loud talking at the headquarters and in the committee-rooms. The work is required in the wards. Have the canvassers prepared the lists of Republicans who are entitled to register next Tuesday? Have they made arrangements to get those voters to the registry booths so that their names may be placed on the voting lists? Are they sure that the Republican clerks are wide-awake, active, resolute men, who will do their duty on the days of revision? Have they examined the registry lists of November to ascertain how many names ought to be stricken off next week? Have they made a careful canvass of the precincts with a view to preventing the stuffing of the registries by the Democrats? The work indicated here is what tells election day. It is worth all the ward-meetings, and all the mass-meetings, and all the tall talking that can be had between now and election day. If it is carefully attended to, if it is well done, George B. Swift's election as Mayor of Chicago on the 19th of next month is a certainty.

IT looks as if the esteemed South Park Commissioners were disposed to charge a fancy price for scrub-oak timber.

WHEN a man has begun to go down hill somebody is always on hand to give him a kick. Mr. Powderly has been spoken of several times already as the next Populist nominee for President.

WHILE feeling profoundly grateful you are not on the Coughlin jury today let your sympathies go out to the poor fellows who are.

THERE might be worse weather for football. But not much worse.

IF the New York *Sun* keeps its gratitude and its grudges in the same compartment it can return thanks today that John Wanamaker is sick with the grip.

YIELDING to the solicitations of thousands* of his friends the Hon. Frank Lawler has consented to knock the political aspirations of one John P. Hopkins into a cocked hat.

*To wit, sixty-seven.

IN a double-leaded and highly effusive manner the St. Louis *Republic* indorses the new tariff. To this extent, therefore, Missouri hath spoken.

IN A MINOR KEY.

A Movement on Foot.

"That fellow is two laps ahead of you!" shouted one of the spectators at the go-as-you-please walking match. "What are you going to do about it?"

"I'm going to take steps to get even with him," replied the jaded pedestrian, limping along with a vindictive look on his lean face.

Dost Thou See?

Wouldst thou improve the colleges,
Reformer so astute?
Improve their yells. So shalt thou strike
The evil at their hoot.

Where It Comes In.

"Paw, is there any difference between a cold and a influenza?"

"If the doctor calls it a cold the bill is about $4. If he calls it influenza it's about $18. The difference is $14, my son."

No Wish to Intrude.

Business-Man—"Show me some of your soft black hats."

Hatter's Clerk—"Yes, sir. Here's a line that will just suit you. Best quality and latest style. Gentleman's hat. What size?"

"Haven't you something wider in the brim and a little higher in the crown?"

"Yes, sir. That's the kind we sell to Chinamen."

"Let me see some of them, please."

"Yes, sir; but I don't think they will suit you at all. Nobody but a Chinaman buys that sort of hat now. I've sold 'em two dozen of that kind in the last month."

"That style just suits them, does it?"

"Always."

"It's what they ask for when they come in, is it?"

"Every time."

"And you don't try to sell them any other kind, do you?"

"You bet I don't."

"Well, I guess I'll go to some store where they are as anxious to please a white man as they are to please a Chinaman. Good evening."

PERSONALS.

Ex-Senator Edmunds says Philadelphia is the most patriotic and American of American cities.

Congressman Reed of Maine refused a ticket to the football game in Springfield, Mass., the other day.

Kenesaw Mountain Landis is the full name of Secretary Gresham's private secretary. There are five brothers in the family and three are lawyers.

Ashbel P. Fitch, in his speech at Delmonico's before the Sons of the Revolution, referred to the fact that Washington and his Generals were hard drinkers.

Dr. Edward Everett Hale requests that parents of smart children refrain from sending him their sayings, as he is not preparing a book of such material, as has been stated.

Senator Perkins of California was a sailor before the mast at the age of 16 and a few years later he was a porter in the general store of which he afterwards became proprietor.

Rufus Williams, who died a few days ago in Rhode Island at the age of 95, was a direct descendant of Roger Williams, in the sixth generation. Five generations of his family were present at his funeral.

J. A. Parshall of the Delhi, N. Y., *Gazette*, has set type in the same room for fifty-five years, during which time he has never been absent longer than two weeks; his case has been at the same window for more than fifty-two years.

The Prince of Wales' favorite pet is a little green parrot which is highly gifted. The bird is located in a hall at Sandringham and the advent of a visitor is always the signal for it to call out: "Now, then, hip, hip, hurrah for the Queen." The Prince bought the bird from a small boy in Trafalgar Square.

CURRENT NOTES.

Boys always like to have their hair cut close so they don't have to comb it in the morning.—*Atchison Globe.*

Artists are forbidden by the government to draw anything that looks like money. That may be why some of them are short of funds.—*New Orleans Picayune.*

The mule which has stood up against quartz mills and fate is bothered by the troller, which has knocked him off the street and is now taking his place on the canal.—*Terre Haute Express.*

"I see," said Liliuokalani, "that the newspapers report no change at Honolulu." "Yes, your Majesty." "H'm'm. Do you suppose this is intended as another fling at the royal Treasury?"—*Washington Star.*

Young Lady—"What be-e-autiful chrysanthemums. What are they worth?" Dealer—"Twenty-five each, ma'am." "And what are all those young men arranged along the counter for?" "Those are the 10-cent stems."—*Cleveland Plaindealer.*

Watts—"When you were at the Fair did not you notice that the Orientals far surpassed us in politeness?" Potts—"Well, they ought to. They don't have to fight for seats in the street cars in that country. Just wait till they adopt trolley lines."—*Indianapolis Journal.*

Division Superintendent (severely)—"How does it come you persist in letting so many of the company's employés ride free? Don't you know the rules forbid it?" Conductor—"Yes; but I'll leave it to you as a good poker player if a man shouldn't pass a hand occasionally."—*Buffalo Courier.*

THE NOBLE GAME TODAY.

Philadelphia *Press:* There are good grounds for protest against the brutalities of football when players kick the bucket instead of the ball.

Wheeling *Intelligencer:* Remember, young gentlemen, that legitimate football is not played with rooster spurs or five-ounce gloves. It is possible to knock the life out of a good thing.

Milwaukee *Wisconsin:* The rules for the playing of football should include regulations for an ambulance corps and a cessation of hostilities while the victims of rushes are carried from the field.

Washington *Post:* Meanwhile it would seem the rankest infatuation to harbor the theory that football is a more gentlemanly and a less demoralizing practice than prize fighting. The record indicates the contrary.

Kansas City *Star:* Football is the sole amusement in the world that carries with it the semblance and excitement of the great game of war. The first inquiry after a match is, "Who won the victory?" The next is concerning the number of killed and wounded.

New York *World:* On the other hand, true courage is not prompted by wanton foolhardiness, and if the element of special danger is necessary to its popularity the sport caters to and cultivates brutal tastes. It deserves to be classed with prize fights and bull fights, which are condemned as cruel and brutalizing.

Appreciation of Judge Gary.

Joliet *Republican:* Our State Supreme Court appreciates Judge Gary even if John P. Altgeld does not. Hence that court has assigned him to the bench of the Appellate Court in Chicago, a position which he has adorned for years. The fact is, Judge Gary will be honored and respected by all decent people when Altgeld is forgotten, or only remembered for his sympathy with Anarchists.

Brer Lawler He Sing Low.

Washington *News:* Frank Lawler is not as enthusiastic an admirer of the President's Hawaiian policy as he was last week.

MUSIC AND DRAMA.

A new dramatic company which, during the last three months, has quietly been perfecting its organization and acquiring a repertory of plays that will tend to place it on a footing of marked superiority over the general run of traveling companies will start out from Chicago next week for an extended tour of the Southern cities. Mr. John Stapleton, who is well and favorably known in this city as an able, thoughtful dramatic writer and stage manager, is at the head of the enterprise and will personally direct the tour of the company. His plan as it is outlined is admirable and with the proper support of the playgoers of the smaller cities will supply a want that has long been manifest. The purpose is to present in the cities not visited by the large stock organizations plays that have a place in the best class of city theaters and that will tend to promote the beautiful in the drama and appeal to higher tastes and intelligence, a field which among the metropolitan cities is occupied by the organizations of Augustin Daly, Daniel Frohman, and A. M. Palmer. The company will leave Chicago well equipped for its work, and Mr. Stapleton, who for many years was Mr. Daly's stage manager and is now a dramatist and actor far above the general average, will, without doubt, realize the promises that he has made of supplying to the smaller centers of population an order of entertainment that at present is confined only to the larger cities. The repertory of this new company bears the stamp of positive merit. It is composed of adaptations from the German and French dramas that have met with success and one or two plays that are original with Mr. Stapleton, who has been associated with Richard Mansfield as his collaborator, as well as with other prominent actors and writers. Among the adaptations will be "The Marble Arch," by Edward Rose and A. J. Garroway, which is one of the brightest comediettas that can be found among stage productions, and "Our Bitterest Foe," dealing with a stirring episode of the late Franco-Prussian War, by G. C. Herbert. Each of these plays will be spiced with bright musical and dancing specialties. Other features of the repertory will be "The Arabian Nights," Von Moser's brilliant farce adapted from the German by Sydney Grundy, "A Literary Feller"; a three-act comedy from the German of Franz von Schonthau and identical with Augustin Daly's "7-20-8"; "Our New Governess," Mr. Stapleton's latest and most ingenious comedy in three acts; "Betsy," a rollicking farce in three acts by F. C. Burnand, editor of *Punch*; "A Woman's Won't," Augustin Daly's farce adapted from the German; and Grace Furniss' satirical farce, "A Box of Monkeys." These are plays that extend over a broad range and enlist more beauty and good taste in their proper presentation than any of the silly farces and senseless melodramas that are bandied about the country by the usual traveling companies. The people who will appear in the plays just mentioned are all favorably known in Chicago, being mostly residents of the city, whose first dramatic work has been done in local theaters. The principal of the company will be Miss Bernice Wheeler, a handsome, vivacious actress, whose début last season at Hooley's in "Lady Fortune" created much surprise and flattering criticism. She combines the elements necessary to a successful stage career, possessing ready conception, an excellent stage presence, a most pleasing personality, and an unusual ambition to establish a place for herself among the successful women of the stage. Last summer, it will be remembered, she was a pleasing member of Sol Smith Russell's supporting company at the Grand Opera-House. She will fill all the leading feminine rôles in the plays that have been enumerated. Miss May Yokes, the dancer, who is now in New York studying special dances for the plays under Mme. Zeuger, is also a member of the company, together with Miss Ciara Middleton, Miss Alma Anwerda, and others. Among the men are Gerald Kitridge, a promising character actor and low comedian, George Dillon, Thomas Reynolds, David D. Kearns, and Philip Stapleton, a brother of the manager. Mr. Stapleton will have the advantage of lavish encouragement from all the local managers and, with the exercise of good taste, supplemented by fair patronage from the cities he will visit, the new Chicago company ought to make a record.

***

Bizet's "Carmen" was the opera undertaken by the Tavary company at the Chicago Opera-House last evening. Had Carmen survived the dagger stroke in the fourth act and lived to be a grandmother she would doubtless have appeared somewhat as did Miss Helen von Doenhoff in the rôle. As a study in archeology, however, it was unique. As Michaela, Mme. Tavary, although somewhat mature for the part, gave the music with an intelligence that was grateful and an oasis in an arid performance. Emil Steger, as Escamillo, presented his idea of the rôle, which differs notably from the composer's. Payne Clarke, as Don José, sang with a degree more of feeling than usual. The balance of the cast included Sofie Romani, R. Goetrisch, H. Lallmans, S. H. Dudley, and J. Mencler, who undertook the several minor rôles. This afternoon "Bohemian Girl" will be given and tonight "Il Trovatore."

***

Manager James H. McVicker has offered a double manifestation of his generosity to Daniel Shelby, who is to be tendered a benefit by Medina Temple of the Mystic Shrine Thursday, Dec. 7. He has not only placed his theater at Mr. Shelby's disposal for the afternoon, but has also sent in his check for $50 for a box. Joseph Jefferson has also wired that he will purchase a box at that price. The theatrical managers about town have taken an interest in the benefit, and volunteers from the professional people now in the city are rapidly offering their services. An interesting program will undoubtedly be arranged.

The Henri Marteau recital, under the auspices of the Amateur Musical club, which was announced for Friday afternoon, Dec. 1, has been postponed to Saturday morning, Dec. 2, owing to the Chicago Orchestra concert. The hour fixed for the recital, which will be given in Central Music Hall, is 11 o'clock. M. Marteau will play the

AND DRAMA.

company which, during the
has quietly been perfecting
d acquiring a repertory of
to place it on a footing of
over the general run of travel-
start out from Chicago next
d tour of the Southern cities,
who is well and favorably
s an able, thoughtful dra-
age manager, is at the head of
will personally direct the
y. His plan as it is outlined
ith the proper support of the
smaller cities will supply a
been manifest. The purpose
cities not visited by the large
plays that have a place in
y theaters and that will tend
ntiful in the drama and ap-
es and intelligence, a field
metropolitan cities is oc-
organizations of Augustin
hman, and A. M. Palmer.
ill leave Chicago well
rk, and Mr. Stapleton, who
Mr. Daly's stage manager
tist and actor far above the
ill, without doubt, realize the
s made of supplying to the
population an order of enter-
esent is confined only to the
repertory of this new company
f positive merit. It is com-
s from the German and French
met with success and one or
original with Mr. Stapleton,
ciated with Richard Mansfield
, as well as with other promi-
iters. Among the adaptations
le Arch," by Edward Rose and
hich is one of the brightest
an be found among stage pro-
r Bitterest Foe," dealing with
of the late Franco-Prussian
ert. Each of these plays will
ght musical and dancing spe-
atures of the repertory will
Nights," Von Moser's brilliant
om the German by Sydney
ry Feller"; a three-act comedy
of Franz von Schonthan and
ustin Daly's "7-20-8"; "Our
Mr. Stapleton's latest and
medy in three acts; "Betsy," a
three acts by F. C. Burnand,
"A Woman's Won't," Augustin
pted from the German; and
atirical farce, "A Box of Mon-
plays that extend over a broad
more beauty and good taste in
entation than any of the silly
ess melodramas that are ban-
country by the usual traveling
people who will appear in the
ad are all favorably known in
nostly residents of the city,
tic work has been done in local
ncipal of the company will be
heeler, a handsome, vivacious
début last season at
"Lady Fortune" created
and flattering criticism.
the elements necessary to
career, possessing ready con-
ent stage presence, a most pleas-
and an unusual ambition to
for herself among the success-
stage. Last summer it will be
was a pleasing member of Sol
supporting company at the Grand
he will fill all the leading fem-
plays that have been enumer-
Vokes, the dancer, who is now in
g special dances for the plays
er, is also a member of the com-
ith Miss Clara Middleton, Miss
nd others. Among the men are
a promising character actor and
eorge Dillon, Thomas Reynolds,
, and Philip Stapleton, a brother
Mr. Stapleton will have the ad-
h encouragement from all the
nd, with the exercise of good
ted by fair patronage from the
isit, the new Chicago company
record.

***

rmen" was the opera under-
vary company at the Chicago
evening. Had Carmen survived
e in the fourth act and lived to
her she would doubtless have ap-
t as did Miss Helen von Doenhoff
As a study in archeology,
s unique. As Michaela, Mme.
h somewhat mature for the part,
with an intelligence that was
n oasis in an arid performance.
Escamillo, presented his idea of
differs notably from the com-
Clarke, as Don José, sang with
of feeling than usual. The bal-
included Sofie Romani, R. Goet-
ans, S. H. Dudley, and J. Menc-
ook the several minor roles. This
hemian Girl" will be given and
ovatore."

***

mes H. McVicker has offered a
tation of his generosity to Daniel
to be tendered a benefit by Medina
Mystic Shrine Thursday, Dec. 7.
placed his theater at Mr. Shel-
r the afternoon, but has also sent
$50 for a box. Joseph Jefferson
hat he will purchase a box at
theatrical managers about town
nterest in the benefit, and volun-
professional people now in the
offering their services. An inter-
will undoubtedly be arranged.

Marteau recital, under the
Amateur Musical club, which was
Friday afternoon, Dec. 1, has
ed to Saturday morning, Dec. 2.
Chicago Orchestra concert. The
e recital, which will be given in
Hall, is 11 o'clock. M. Marteau
Bruch Concerto No. 1, op. 26;
gue in G minor for violin alone, by
ound-Wieniawski. "Faust" fan-
temps by Grieg; Andante religioso,
ade Mysterieuse, Boisdeffre; and
lonaise of Wieniawski.

Harry L. Hamlin of the Grand
telegraphed the theater from New
y that he had made arrangements
ccessful French pantomime "L'En-
" to his theater during New Year's
the novel piece which made a de-
aly's Theater in New York early in
which at present is meeting with
at the Boston Museum. It is pure-
, and as it is being skillfully per-
s in action an amusing story quite
f the lines were spoken.

djeska will tender Ben Rogers,
r who was recently stricken with
enefit at Hooley's Theater Sunday
e performance will be of strong
est, as it will be the first appear-
cago of Mr. Otis Skinner as Shy-
Merchant of Venice." Mme. Mod-
peat the poetic interpretation of
n was made familiar in Chicago dur-
starring tour with Edwin Booth.

f seats for the entertainment to
evenings of Dec. 5 and 7 at Central
y James Whitcomb Riley, assisted
Sherley, Opie Read, and Elwyn A.
begin at the box office tomorrow
s it will be Mr. Riley's last appear-
ago this season as an entertainer a
ce is assured.

se to a number of urgent requests
Drew gave a special performance
d to Ruin" at the Schiller Theater
ternoon. "The Rivals" will be given
Thanksgiving matinée, as it will be
eek and at the farewell matinée

***

nce sale of seats and boxes for the
engagement of Miss Jennie Yea-
ano" next Monday evening at the
eater will open at the box office
orning.

own-town theaters will offer spe-
matinées this afternoon. Extra per-
will also be given at the outlying

***

err Hesing's Nine Gods.

Evening Sun: Herr Washington
hicago swore by the nine gods that
f his appointment as Postmaster was
at was Saturday. So, of course, the
esterday found to be correct. Why
and mystery were maintained it is
to tell, except that ex-Congressman
ler, who was passed over, had the sup-
the Democratic Congressmen from Il-
pt Mr. Durborow, and secured the
tion ever presented to the President
an applicant for a Federal office.

***

"Yaller" Dog in Georgia.

(Ga.) *Journal:* The attempt to pass a
s been made in Georgia several times,
variably been defeated by the politi-
are afraid of the influence of the cur.
rts of Georgia sheep raising could be
fitable industry, but it is impossible
y it on without such ravages from
ade it a losing business. The "yal-
a power in Georgia.

LOW DRAINAGE BIDS.

FIVE MILES OF CANAL TO COST A MILLION AND A HALF DOLLARS.

Workingmen Request That Chicago's Unemployed Be Set to Work on Section Fourteen, Abandoned by Contractor McCormick — Employes to Be Vaccinated Under Direction of the State Board of Health—Corporations Must Settle with the City Before They Can Excavate Streets.

Bids for the construction of five miles of the Drainage Canal were opened yesterday by the trustees of the Sanitary District at their regular weekly meeting held in their rooms at the Rialto Building. Twenty-five bids from as many different contracting firms were offered for the work, the lowest on each of the six divisions into which the five miles were divided for convenience in bidding being as follows:

Sec. Bidder.	Price per cubic yard.	Amount.
G. Casgrain & McDonald, Chicago	.28	$372,400
H. Gahan & Byrne, Chicago	.29	319,000
I. Christie & Lowe, Chicago	.25	284,000
K. Christie & Lowe, Chicago	.25	289,250
L. Heidenreich company, Chicago	.19 7-10	215.124
M. Heidenreich company, Chicago	.21 7-10	156,023
Total		$1,535,797

The other bidders were: Fred Stafford, Chicago; Halversen, Richards & Co., Minneapolis; W. A. McGillis & Co., A. J. McBean, William Innes, and C. E. Loss & Co., Chicago; McCormick Moran, Pittsburg; Winston Bros., Minneapolis; Mason, Hoge & Co., Frankfort, Ky.; John J. McClaughry, Summit, Ill.; Hayes Bros., Janesville, Wis.; McMahon & Montgomery company, Chicago; Brodhead & Hickey, Fairview, N. J.; William Dolose & Co., Chicago; Streeter & Kenedick, Summit, Ill.; Hoover & Mason, Kansas City, Mo.; Ryan & McDonald Constructing company, Baltimore, Md.; Dawson, Symmes & Co., Chicago; Patterson & Shipman, Cattlesburg, Ky.; F. H. Clement, New York; Ricker, Lee & Co., Galveston, Tex.

The work for which the bids were invited is entirely earth excavation and is the construction of that portion of the main drainage channel lying between the east line of range No. 12, east of the third principal meridian at Summit and Corwith, Ill., thus bringing the canal within the city limits. The amount of excavation on each section in cubic yards is: Sec. G, 1,330,000; Sec. H, 1,100,000; Sec. I, 1,136,000; Sec. K, 1,157,000; Sec. L, 1,092,000; Sec. M, 719,000; a total of 6,534,000 yards. The prices bid for the work per cubic yard varied from 19 7-10 cents to 49 cents, and the members of the Drainage Board were greatly pleased with the results of the bidding, the prices being somewhat lower than had been anticipated. "The sum of the lowest bids, $1,535.797," said Mr. Cooley, "is not above the estimate made for this portion of the work." The bids were referred to the Joint Committee on Engineering and Finance for consideration. When the committee has satisfied itself of the financial standing of the four firms who are lowest and of their ability to do the work the contracts will be let.

A committee representing several labor organizations attended the meeting and requested that unemployed men of Chicago be given work on Sec. 14 of the canal, which was recently abandoned by Contractor McCormick. An opportunity will be given the labor representatives to appear before the Joint Committee on Engineering and Finance and state their request more at length. This will probably be Monday afternoon. A mass-meeting of citizens will be held some time next week for the purpose of giving more complete expression to the demand that the unemployed be given work on the drainage canal at day labor.

The contractors will be asked to see that all their employés are vaccinated to guard against the possible spread of smallpox. Sanitary Inspector Martin was directed to call in the assistance of the State Board of Health in case the contractors refused to take the precaution. The work of vaccination will begin tomorrow.

Under the direction of the Committee on Federal Relations, whose Chairman is Trustee Boldenweck, all the Congressmen-at-large and the Congressmen and Senators from Illinois will be taken as the guests of the district Dec. 28 on a tour of inspection over that part of the canal now being constructed. This was decided at yesterday's meeting of the board on recommendation of the Federal Relations committee. The purpose of the trip is to show the legislators what great progress the board has made in the last year and to familiarize them with the work in view of action by Congress in relation to the waterway between Chicago and the Mississippi.

STOPS PERMITS TO CORPORATIONS.

No More Excavations in the Streets Until They Settle.

Street Superintendent McCarthy, following on the lines recently laid down by Corporation Counsel Kraus, yesterday notified the quasi-public corporations that tear up the streets that as they have failed to make good the promises to pay for relaying the thoroughfares no permits will be given them hereafter for laying mains, pipes, etc., where that would involve disturbance of the roadways or sidewalk. This means that they cannot make repairs or connections or improvements until they come to the city's terms. It will be needless for them to apply to the Law Department for seven weeks, as Corporation Counsel Kraus threatened to do the very thing Superintendent McCarthy has done, and informed the gentlemen representing the corporations that if they desired to take the case into court he would prolong the litigation by taking the case to the Supreme Court and thus prevent them from making any repairs or laying any new underground work for five or six years. These corporations have violated the terms of their ordinances and do not dare to go to law with their case; that much they practically admitted at the time the question of doing this repair work was first discussed.

Supt. McCarthy's Notice.

At the time Supt. McCarthy was dictating the notice to his stenographer a representative of one of the largest corporations was in the outer office trying to get three permits. He was sent away without one. The letter is as follows:

CHICAGO, Nov. 29.—To Chicago Telephone company, Chicago Edison company, Chicago Secondal Electric Underground company, Postal Telegraph company, Western Union Telegraph company, Chicago Economic Fuel Gas company, Chicago Gaslight and Coke company, Consumers' Gas company, Equitable Gas company, People's Gaslight and Coke company, Hyde Park Gas company, Mutual Fuel Gas company, Lake Gas company, West Chicago Street railroad company, North Chicago Street railroad company, Chicago City railway company, Wenkesha Hygeia Mineral Springs company, and Northwestern Electric Light company —I desire to announce to you that no more permits to break the surface of the streets of the city will be granted to you until your company complies with the ordinances on that subject. You are aware that seven weeks ago your company with others agreed to compensate the city for advances made and to place street or portions of streets in good condition, the repairs being made necessary by your failure to do your duty under the ordinances. You must also be aware that you have failed to comply with the agreement. The city will no longer be trifled with in this matter. JOHN MCCARTHY,
Superintendent of Streets.

Oct. 17 last all the representatives of these corporations met with Commissioner Jones, Corporation Counsel Kraus, and Supt. McCarthy to discuss the matter of repairing street torn up by these companies for the purpose of laying underground work. Supt. McCarthy had maps made of all the streets needing such repairs, the maps showing just what work each corporation was expected to do. From these maps it was found that it would cost about $600,000 to do the work laid out. The corporation representatives looked aghast, but agreed they were morally responsible for the bad condition of the streets named, and agreed to have one of their number handle the whole matter for them. Samuel Insell, President of the Edison company, was chosen for that purpose. It was agreed at that meeting that the corporations should engage an engineer to go over the streets the street engineers had examined to see if any work he thought should be done agree with the report of the city engineers. They agreed that if the figures should be the same the work of repairs should be taken up at once. Further they agreed that if their engineer's figures should not agree with those of the city's engineer there should be no quarrel, but that the matter should be settled by arbitration.

A few days later Mr. Insell secured from the Superintendent of Streets a list of twelve streets for his engineer to work upon. While the work was in progress Mayor Harrison, who had been a ruling spirit in the negotiations, was killed.

"Since Mayor Harrison's death," says Supt. McCarty, "Mr. Insell has endeavored in every way to escape a settlement of the matter. Finally I told him he must come in and settle the matter up at once. He replied that he must go East, and that he would not be back for ten days. Meantime Mayor Swift had told me to go ahead and carry the matter through as Mayor Harrison would have had me do. In my office one day Mr. Insell said he did not think the matter would be settled until a permanent Mayor had been selected. I am positive he does not intend to settle, but does intend to put the matter off from time to time, in the hope of finally staving it off altogether. With that understanding, I have sent the letter announcing the suspension of the issuance of permits. Now I shall not treat with the companies collectively; but each individual corporation, in order to get any permits, must come in and make a satisfactory settlement."

West Park Water Debt.

Instead of $1,000, as was stated in Tuesday's meeting of the Board of West Park Commissioners, that body owes the City of Chicago for water $6,135. No bills have been paid by the Park Commissioners since October, 1892, and this big bill is the accumulation of the monthly bills for the intervening year. "We have frequently informed the board of the indebtedness to the city," said Supt. Crossette of the water office. "I have tried every way to get the money, but the only answer I have had has been that the Finance committee was still considering the payment. I came to the opinion the board did not intend to pay the bill and went to the Commissioner of Public Works with my complaint. On his order I informed the board the first of the week that unless the bill was settled before Dec. 1, I would turn off the water from all parks under its jurisdiction. I shall obey orders."

WASHED HER WAY TO AFFLUENCE.

Story of a Woman Whose Husband Wants a Divorce and Her Money.

George F. and Elizabetha Stricker were married thirty years ago when they were poor. Now, when they own property worth more than $30,000 and have on hand $2,500 in cash, Elizabetha wants her husband restrained from disposing of the property. She declares to the court that her husband hasn't treated her kindly of late, and in narrating how the money and property were accumulated she says at the beginning of their married life she did washing and for many years they worked five acres of land they had purchased, Mrs. Stricker doing all the work in the house and in the field. In the evening she and her husband walked from their home, Hoyne avenue and Addison street, to the Northwestern Depot and from 11 o'clock in the evening until next morning washed railroad cars.

Mrs. Stricker also says that her husband inserted an advertisement in an evening paper printed in German advising storekeepers not to trust her with necessaries, and she hasn't been able to get anything on credit since. As a result she has no fire and her feet are bare.

Charges Against the Great Western.

The Chicago, Milwaukee and St. Paul railway company preferred charges yesterday against the Chicago Great Western railway, alleging violation of the Western Passenger Association agreement. The St. Paul road claims that it has been compelled to make a reduced rate on excess baggage for United States Government troops. The agreement provides for a net cash rate of $9.02 for government troops, while the regular unlimited rate from Chicago to Minneapolis is $11.50. Regarding excess baggage generally the agreement provides that the rates to be charged should be 12 per cent of the highest limited regular or standard rate, or 12 per cent of the lowest unlimited regular first-class rate where no limited rates are made. In making its bid for the transportation of the troops the Chicago Great Western based the excess baggage charge on 12 per cent of the net cash rate, being under the impression that it was permitted to do so under the agreement. The Chicago Great Western failed to get business, and in addition its successful competitor brings charges against it for violation of agreement.

U. P. Receivers to Pay Interest.

NEW YORK, Nov. 29.—The Union Pacific receivers, having reached an agreement with the trustees of the Kansas Pacific consolidated mortgage, the receivers will forward tomorrow an application to the court at Omaha for permission to pay the interest which was due Nov. 1 on the following obligations and coupons: The usual interest on the three years' notes under which Drexel, Morgan & Co. are the trustees, Kansas Pacific consolidated 6s, Kansas Pacific Denver extension 6s, Atchison and Pike's Peak 6s, Central Branch Union Pacific 7s. The receivers have also decided to petition the court to pay interest on the following obligations and securities, which fall due Dec. 1: Union Pacific collateral trust 5s, amounting to $116,925; Union Pacific 6 per cent notes, interest due Feb. 1, monthly installments, amounting to $55,245; Kansas Pacific (Middle Division) first 6s, amounting to $121,800.

The government directors and receivers have written to President Cleveland recommending the appointment of Frederick R. Coudert as a government director to fill the vacancy which now exists.

Cheap Mileage Tickets by the U. P.

It becomes more evident every day that the Union Pacific proposes to follow its own inclinations as regards the making of passenger rates over its lines, and pay no attention whatever to the wishes or desires of the Western Passenger Association roads. There is also good reason to believe that the Chicago and Northwestern is in full accord with the Union Pacific and will allow the latter to make whatever rates it pleases over its line. Information was received here yesterday that the Union Pacific had notified the Denver and Rio Grande railroad that it has decided to sell 3,000 mile tickets at a rate of 2½ cents per mile over its whole system and also over the lines of the Chicago and Northwestern. General Passenger Agent Hooper of the Denver and Rio Grande made inquiry yesterday what the eastern connections of his road mean to do to meet the Union Pacific's competition.

Railway Notes.

Western roads have refused to make any arrangements for the exchange of reduced rates inter-territorially as between the roads east and west of the Missouri River for the Christmas and New Year's holidays.

The Board of Directors of the New York, Lake Erie and Western railway company met in New York yesterday and reélected the following officers for the ensuing year: John King, President; E. B. Thomas, Vice-President; G. H. Vaillant, Second Vice-President; A. Donaldson, Third Vice-President; A. E. McDonough, Secretary; and Edward White, Treasurer.

Commissioner Donald has issued a call for a meeting of the passenger department of the Central Traffic Association, to be held at the association rooms, Monadnock Building, Chicago, Wednesday, Dec. 6. Among the more important subjects to be considered are the following: Rate for students going home for the holidays; rate for glassworkers; request for rate for land excursions to Mississippi and Alabama points; request for rates to points in Arkansas, Louisiana, and Texas.

ERIE LOWERS TARIFF

IT CLAIMS THAT OTHER ROADS MAKE SECRET CUTS.

Chicago Committee Meets and Issues a New Schedule—Erie Will Probably Act Independently in Rate Matters—Northern Pacific Receivers Seek to Avoid Rental Payments for Wisconsin Central on the Ground That the Lease Was Illegal—Charges Relating to Commissions.

Considerable excitement was caused yesterday among the officials of the Chicago eastbound roads by the discovery that the Erie had issued a new tariff, making material reductions in rates on fertilizer, green hides, dressed poultry, and butter, and eggs. The rate quoted on fertilizer is 20 cents, cut of 5 cents; green hides, 22½ cents, cut of 7½ cents; dressed poultry, 50 cents, cut of 25 cents; butter and eggs, 45 cents, cut of 20 cents. It was also reported that the Erie had decided to reduce grain rates to a basis of 20 cents, a reduction of 5 cents, but the Erie people here deny this and thus no reduced tariff on grain has come to the surface.

A meeting of the Chicago committee was held at Secretary Woffindin's office during the afternoon to decide what action is necessary in view of the reduced rates put in effect by the Erie. The representative of the Erie stated that the reduced rates were made by his company because it had secured positive evidence that other roads were secretly making such rates and it deemed it but right under such circumstances to make the rates open ones. The charge was denied by the representatives of all the other roads, but it has been an open secret for some time past that east-bound rates were not maintained, and this fact is substantiated by the recent action of the trunk line Presidents ordering a restoration in east-bound freight rates to take effect Jan. 1.

Finding that the Erie was determined to stand by its position and that it would not withdraw its reduced rates the Chicago committee decided to meet the rates made by the Erie on fertilizer and green hides, and it also agreed upon the following reduced tariff on dairy products:

From Chicago to—	RATES IN CENTS PER 100 LBS. Poultry or game, dressed, in boxes or brls., released —any quantity.	Eggs in boxes brls., O. P.; butter, butterine, oleomargarine, olive butter and purola, p'ked in cans or wood, O. R. L. any quantity.
New York	50	45
Boston	55	50
Philadelphia	48	43
Baltimore	47	42
Albany	45	40
Utica	42½	37½
Syracuse	37½	33
Rochester	34½	31
Binghamton	42½	38
Elmira	40½	36
Hornellsville and Wayland	38	34
Buffalo, Suspension Bridge, Dunkirk, Oil City, Titusville, Wheeling, Pittsburg, and Bellaire	27½	25

It is believed that the Erie is now determined to act independently in the matter of east-bound rates and that it will promptly meet all secret rates with open ones. The road is in the hands of receivers and is in a position to make effective war upon its competitors.

OBJECTION TO RENTAL PAYMENTS.

Northern Pacific Lease of Wisconsin Central Claimed to Be Illegal.

MILWAUKEE, Wis., Nov. 29.—[Special.]—The receivers of the Northern Pacific railroad seek through a petition filed in the United States Court today to avoid the payment of rental fixed by the court for the time they operated the Wisconsin Central, on the ground the Northern Pacific's lease of the Central was illegal. The Northern Pacific receivers operated the road from Aug. 15 to Sept. 26, and Sept. 30 the court made an order directing them to pay as rental to Morris and Whitcomb, the general receivers, a sum equal to 35 per cent of the gross earnings of the road north and west of Neenah and 37½ per cent of the gross earnings of the road south of Neenah and north of Altenheim, Ill., which was the provision in the lease. The receivers paid Morris and Whitcomb $125,000 and a balance of $60,000 became due today. The receivers claim they have discovered that under the statutes of the United States and the State of Wisconsin the lease was illegal and without binding force on the Northern Pacific or its receivers.

The receivers ask to have the order of the court so modified that they will not be obliged to make another payment until the court has further investigated the matter; that the matter be referred to a Master to determine what would be a fair rental for the road for that time; and that if it shall be found that the amount already paid to the Central receivers is in excess of a fair rental the receivers be required to refund the excess.

Judge Jenkins issued an order directing the parties to the suit to show cause on Dec. 11 why the petition should not be granted, and specified that in the meantime and until further order the Northern Pacific receivers shall make no further payments to the Central receivers.

ROW AMONG EASTERN RAILROADS.

Street Commissions Being Freely Paid on Business Out of Chicago.

The General Managers of the Central Traffic Association roads are all parties to a rigid agreement prohibiting the payment of commissions on the sale of tickets under any pretense or in any shape or form. Notwithstanding this agreement the discovery has been made that street commissions on all business out of Chicago are being freely paid and that a majority of the roads are paying them. Those accused of being the worst offenders in this respect are the Chicago and Grand Trunk, the Wabash, the Chicago and Erie, the Baltimore and Ohio, the Big Four, and the Pennsylvania, which heretofore has been considered the bitterest opponent of the commission system. A meeting of the passenger department of the association has been called for Wednesday next and it is said that the whole matter will then receive an airing. An effort is being made to keep the whole thing quiet.

For the Voice.

Barley water and linseed tea are said to be excellent for the voice.

Highest Prize
AWARDED TO
DR. PRICE'S CREAM
BAKING POWDER
by
World's Columbian Exposition
Chicago, 1893

SCHLESINGER AND MAYER
State and Madison-sts.

Our Great
Holiday Handkerchief trade.

We have always been instinctively recognized as the best house in Chicago to buy Handkerchiefs of. There has been nothing strange in such recognition. We make stronger handkerchief preparations than any other Chicago house. Christmas is not over before we plan for the next Christmas. The market is covered in Japan by a resident buyer there, which accounts for the *strangely little prices* on Silk Handkerchiefs and Mufflers, as also on the art decorating work. In Belfast, Ireland, our name is almost as well known as in Chicago, so heavy are our Handkerchief transactions there. In the Paris market the dainty, nimble fingers of hundreds of French girls are working for you, through us, every working day in the year's calendar. Switzerland must not be overlooked, for they give, through the perfectness of their embroidery machines, Handkerchiefs that look suspiciously like the hand-embroidered *at a wonderful difference in price.* You will notice how we are *doubling our space,* how we are *quadrupling our salespeople.* If you want to see what is doing it, run your eye over the Handkerchiefs; they'll give you the cue quick enough, *for they are here in more perfect taste and at smaller prices than any other house.* For instance:

Your choice of thousands of dozens Women's Manufacturers' Sample Handkerchiefs, in "emb.," in hemstitched, etc., etc. etc., (values run to 25c.) 10c

Your choice of 5,000 dozens Women's Emb. Hemstitched, Initialed, Revered, Scalloped, Emb. Mull, and Japanese Silk Handkerchiefs, (Values run to 35c.) 15c

Your choice of Women's Irish Linen, fine Swiss Emb., Revered, Hemstitched, Initial, new Lace Edge, (Values run to 50c.) 19c

Your choice of 1,500 dozen Men's full size Japanese Silk Handkerchiefs, full size Women's "Jap" Silk Emb. Crepe and Chiffon Emb. Handkerchiefs, (Values run to 65c.) 25c

Your choice of 1,000 dozen fine Swiss Emb. Japanese Silk, new lace effects, revered, etc., etc., etc., (Values run to $1.) 39c

Just Begun Our great Holiday Handkerchief Sale—it's going to be a great one—the greatest in our history.

SCHLESINGER AND MAYER
State and Madison-sts.

Our Great
trade in Jackets and Suits.

We've sold more in the first half than we ever did in a whole season before, and we will sell more in the second half than we sold in the first half. We've bought for it. We've organized for it. We've made prices for it, We're going to do it.

You'll not see anywhere else under $10 such a great lot of Jackets in many styles as we are now selling for (We know it.) $5

You'll not see anywhere else under $16.50 such Fur-Edged Top Coats, Coaching Capes, that we are now selling for (We're certain of it.) $10

You'll not see anywhere else under $25 such Fur and Braid Trimmed Jackets that we are now selling at (We're sure of it.) $15

You'll not find anywhere else under $35 such Imported Worumbo Chinchilla Double-Breasted Jackets as we are now selling for (We're positive of it.) $20

You'll not find anywhere else any advanced styles 1894 Suits at any price, but we've a splendid range at $8.50, at $10, at $12.50, at $15, in Black, Navy, and Brown. (They run in value to $25.)

We know that such Jacket Values, such Suit Values are nowhere else.

SCHLESINGER AND MAYER
State and Madison-sts.

Our wonderful Dress Goods trade We know no seasons in Dress Goods. We have won the title of being the first Dress Goods house in this country by always having a full stock, the exclusive sorts, and ALWAYS selling lowest. The three Dress Goods wonders of the world are these:

10,000 Remnants of Dress Goods (3 to 8 yards), from $5, from $4, from $3, from $2 Dress Goods, all at 37c

15,000 yards of Dress Goods, full pieces of Dress Goods, in value up to $2.00, 50c

20,000 yards of virtually our whole magnificent exclusive stock of Dress Goods that six weeks ago were in value up to $10.00, 95c

Always here The greatest Dress Goods trade of the whole United States.

RUPTURE
PERMANENTLY
CURED OR NO PAY

Written guarantee to absolutely cure all kinds of Rupture, without Operation or Detention from business. Examination Free. We refer you to 5,000 Patients. Call or write for circular.
O. E. MILLER CO.
1106 Masonic Temple, CHICAGO.
BRANCH OFFICE, PEORIA, ILL., 200 Observatory Building.

THE CHICAGO TRIBUNE
NEWS SELLERS should write for rates and terms. Prompt answers to all inquiries.
The "Tribune" is always sent express charges or postage prepaid—by quickest route.
ALWAYS SELLS BEST.

L. MANASSE—OPTICIAN.
88 Madison-st., Tribune Bldg.
Optical, Mathematical and Surveying Inst'ts etc. Magic Lanterns.
Artificial Human Eyes.
1853. Consult the Old Reliable. 1893.

KNOX HATS
WINTER STYLES.
Soft's are now ready.
John T. Shayne & Co.
191 & 193 State-st.

CORK XTRA DRY
XTRA DRY SOLES
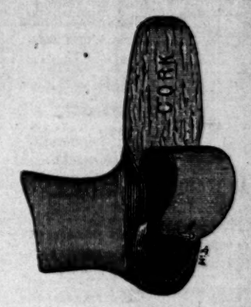
—If cork sole shoes are good for men—why not cork soles for ladies' wear?
A permanent protection from chill and dampness—a preserver of health—a promoter of comfort—non-rheumatic.
3$ & 5$
STREETER,
134 State-st.,
68 & 70 Madison-st.

IRISH LACES. POPLINS. TWEEDS. FRIEZES.
Irish Store Opened.
Chicagoans will be interested to know that
The Countess of Aberdeen
Has opened a store at 268 Wabash-av., in connection with the
Irish Industries Association,
FOR THE SALE OF IRISH GOODS.
In order to dispose of goods during the Holiday Season, and establish a market for the sale of goods made by the Irish Cottagers, special inducements will be offered in
Lace, Poplins of delicate shades, Bog Oak
Belleek China, Linens, Jewelry,
Books, Damask, Frieze,
Photographs, Embroideries, Tweeds,
Homespuns.
The above goods received 47 awards at the World's Fair, 1893.

FRAMES
Made to order. Pictures framed artistically.
HIRAM J. THOMPSON, 84 WABASH-AV.

CLAIRVOYANTS.
ANNOUNCEMENT—DR. J. JEFFERSON, THE most wonderful clairvoyant on earth, has been called to the city on a case which has baffled the skill of clairvoyants for years, during his stay he can be consulted on all matters of life. He gives advice on business, love, courtship, marriage, settles lovers' quarrels, reunites the separated, and causes a speedy and happy marriage with the one you desire, tells of your friends and enemies. With his power and wonderful charm he can overcome your enemies, restore lost affections, remove family trouble, and cause you to be successful and happy all through life. He gives correct information regarding lawsuits, sickness, death, divorces, absent friends, everything, locates and discovers old estates, locates buried properties, treasures, and minerals. The fact that Dr. Jefferson is the only clairvoyant on earth that can assist the troubled and unfortunate ones at a distance without ever seeing the parties has been proven by his many years of experience, which has met with such universal satisfaction. The mysterious and successful manner in which he treats matters of the utmost obscurity has given such universal satisfaction that his name has become a proverb and thousands of households made happy by his aid and advice. He prepares and thoroughly understands the Egyptian charm working. It is not necessary for you to go to cities to obtain evidence of his wonderful power, for the people he has worked for in this city can testify to the truth of this advertisement. CONSULTATION FREE. Letters with stamp answered. Office hours—9 a. m. to 9 p. m. 420 West Madison-st., first flat front.

A FORTUNE TELLER HAND READING, AND astrology—The young MME. Z. MOZART, just arrived from Europe, tells past, present, and future in four different ways; tells lady or gent in hand who the future husband or wife will be; also brings back husband and lover in so many days; gives tips on horse-racing; gives lucky numbers; cures corns and bunions; ladies in trouble call at once; gives good luck charms free this week. Predicted name of last President. Parlors, 1853 Wabash-av., between 18th and 20th-sts. Office hours, 9 a. m. to 9 p. m. Open every day, including Sunday.

A TEST—NO IMPOSITION—MRS. FOSTER, MOST celebrated astrologist and business clairvoyant known; tested by nobility of Europe; forty years' practice; consultation by mail on receipt of $1, stamp, and date of birth; hours 9 a. m. to 9:30 p. m.; permanently located at 78 Ogden-av., few doors north Madison. Fees, 50c and $1; reduced.

ATTENTION—PROF. ENO PASO, MEDIUM, late of India, calls you by name, tells everything; sittings $1 and $2; hours, 9:30 a. m. to 6 p. m., Sunday excepted. Residence, 2711 Indiana-av.; no signs.

DON'T FAIL TO CONSULT THE CELEBRATED life reader, charmworker; satisfaction guaranteed; ladies only. MRS. TURNER, 182 State-st., Suite 61.

MRS. STARR, CLAIRVOYANT, 3222 COTTAGE Grove-av.—Satisfied patrons my best advertisement.

STORAGE.
CHICAGO STORAGE WAREHOUSE, 294 TO 302 Franklin-st.—Best storage for furniture and merchandise; private rooms; moving, packing, and shipping; telephone Harrison 467. SNOW & SNOW, proprietors.

ORIENTAL STORAGE WAREHOUSE, 200 TO 406 W. Madison-st.—Dried, cleanest, and best ventilated; special facilities for storage of World's Fair exhibits; Tel. 4026. THE E. JENNINGS CO., Props.

STORAGE FOR FURNITURE AND PIANOS—Largest, oldest, and safest in the city. Moving and packing furniture a specialty. West Side—156, 158, and 160 W. Monroe-st. Tel. 4879 Main. South Side—350 and 352 Wabash-av. Tel. 1543 Main. GEORGE FARBY.

UNION PARK Fireproof Furniture Storage Warehouse — CLEANEST, CHEAPEST, BEST storage for furniture, merchandise, pianos, etc.; private rooms; money loaned; tel. W. 153, 503, and 505 Carroll-av. LUTHER BROS., Props.

MEDICAL AND HOSPITALS.
CONGESTIONS, PAINS, GRIP-PERRHEUMATISM, CHOLERA. The most practical and surely revulsive is RIGOLLOT'S Mustard Leaves, invented by Rigollot and adopted by the Royal English Navy, and the private and military French hospitals, and used all over the world. Thirty years of success. For sale with druggists, in boxes containing ten leaves each. See that the inventor's signature is upon each box and pack. Main Office, F. RIGOLLOT & CO., 24 Avenue Victoria, Paris, France.

CHRONIC, NERVOUS, BLOOD, AND SKIN DISeases a specialty. Consultation free. Call or write. J. F. KENNERT, M. D., 138 S. Clark-st

SEWING MACHINES.
HIGHEST AWARD ON THE "NEW HOME" AT World's Fair—Be wise, get our prices before buying elsewhere; second-hand and department-store machines very cheap. Telephone 3697. NEW HOME S. M. CO., 348 State-st.

OPTICIANS.
SAVE YOUR EYESIGHT—CONSULT NEWCOMB & NEWCOMB, Reliable Opticians. Eyes examined free. Room 1203 Columbus Memorial Building State and Washington-sts.

COWS, BIRDS, DOGS, ETC.
FOR SALE—CHOICE YORKSHIRE TERriers, skye terriers, toy black and tans, fox terriers, pug puppies, fox hound. 2531 Calumet-av.

BUSINESS CARDS.
WAGES COLLECTED AND LEGAL ADVICE free. SCHEY & CO., 79 Dearborn-st., R. 804.

SPORTING GOODS.
GUN WANTED—HAMMERLESS PREFERRED not over 7¼ lbs. Address Z 406, Tribune office.

TRIBUNE BRANCH OFFICES.

BRANCH OFFICES OF "THE TRIBUNE" MAY be found at the drug stores named below. Advertisements will be accepted and charged for at office rates at any of these places:

SOUTH DIVISION.

COTTAGE GROVE AVENUE—
3614 ..... C. E. KREYSSLER.
Cor. 31st ..... J. H. HOGEY.
Cor. 35th ..... C. E. MARSHALL.
Cor. 37th ..... T. H. PATTERSON.
Cor. Oakwood ..... RAUSCH BROS.
4136 ..... J. W. BLOOD.
Cor. 63d ..... CURTI & McRAE.
Cor. 94th ..... CALUMET DRUG CO.
HALSTED STREET—
3603 ..... A. J. KETTERING.
Cor. 19th ..... F. J. HONDLE & CO.
Cor. 43d-st. ..... BOULEVARD PHAR.
STATE STREET—
Cor. Harrison ..... MRS. A. REICHEL.
2200 ..... W. M. BELL.
2727 ..... F. LIST.
Cor. 31st ..... S. FORSYTH.
3160 ..... WARD & WOLFE.
Cor. 39th ..... HURST PHARMACY.
Cor. 44th and 4600 ..... E. GARVER.
4700 ..... JOHN I. BELL.
Cor. 59th ..... C. E. REISS.
INDIANA AVENUE—
Cor. 31st ..... E. VON HERMANN.
Cor. 35th ..... HENRY NEMENT.
TWENTY-SECOND STREET—
125 ..... J. & R. SIMMS.
THIRTY-FIRST STREET—
1061 ..... R. P. BRAUN.
Cor. Wentworth.
WABASH AVENUE—
Cor. 14th ..... E. J. PAINTER.
Cor. 17th ..... O. F. FISCHER.
Cor. 19th ..... E. & HOLBOYD.
THIRTY-NINTH STREET—
310 ..... C. G. MUEHLMAN.
FORTY-FIRST STREET—
460 ..... L. W. SCHWAB.
FORTY-THIRD STREET—
Cor. Lake ..... O. F. SCHMIDT.
406 ..... C. H. TRUESDELL.
FORTY-SEVENTH ST. AND GRAND BOULEVARD—
2900 ..... C. S. TIRRELL & CO.
FIFTY-THIRD STREET—
1054 ..... F. G. SECORD.
FIFTY-FIFTH STREET—
Cor. Madison ..... J. & W. E. HOLLAND.
BROOKLYN PARK—
Cor. Jefferson ..... O. F. SCHMIDT & CO.
SIXTY-THIRD STREET—
Cor. Woodlawn-av. ..... R. M. BARBER & CO.
STONY ISLAND AVENUE—
2900 ..... PARKSIDE PHARMACY.
DEARBORN STREET—
Cor. Washington ..... M'KINZIE BROS.
WENTWORTH AVENUE—
4042 ..... J. A. KAERWER.
WALLACE STREET—
Cor. 32d ..... R. H. WHEELER.

NORTH DIVISION.

CHICAGO AVENUE—
80 ..... R. H. HANKE.
NORTH AVENUE—
Cor. Cleveland-av. ..... A. M. REIS.
CLARK STREET—
Cor. Ohio ..... H. J. PATE.
Cor. Chestnut ..... WHITE BROS.
Cor. Division ..... E. WEBBER.
Cor. Goethe ..... HERR BROS.
Cor. North-av. avenue ..... HENRY GOETZ.
Cor. Center ..... C. R. OLLS.
Cor. Webster ..... FRANK SCHRAGE.
Cor. Frederick ..... C. L. FELDKAMP.
Cor. Diversey ..... C. L. FELDKAMP.
Cor. Halsted ..... BAKER & MASON.
RUSH STREET—
Cor. Ohio ..... C. A. STORER & CO.
WELLS STREET—
Cor. Oak ..... H. OHLENDORF.
Cor. Eugenie ..... DINET & DELFOSSE.
ASHLAND AVENUE—
Cor. Division ..... R. L. BROWN.
Cor. Graceland ..... HIGH SCHOOL PHAR. (Schroeder & Van Nice.)

STATE STREET—
2800 ..... M. K. DORSEY.
LINCOLN AVENUE—
324 ..... HENRY SCHALLER.
Cor. Belden ..... F. R. LEONARD.
Cor. ..... A. A. BROWN.
Cor. (N. E.) Fullerton ..... BECKER BROS.
SHEFFIELD AVENUE—
945 ..... A. M. BOE.

WEST DIVISION.

WESTERN AVENUE—
Cor. Lake ..... ADAMS-ST. PHARMACY.
CHICAGO AVENUE—
347 ..... HENRY SCHMITT.
DIVISION STREET—
Cor. Robey ..... PAUL HEINEMANN.
INDIANA STREET—
Cor. Ashland ..... F. EITERMAN.
ASHLAND AVENUE—
597 ..... F. AMKRATZ.
5022 ..... WM. STORCK.
BLUE ISLAND AVENUE—
Cor. 14th ..... G. WOLTERSDORF.
Cor. 14th ..... C. J. KASBAUM.
Cor. Latlin ..... KAPLENSKY PHAR'Y.
LAKE STREET—
Cor. Paulina ..... R. T. SILLS.
..... H. LEVICK.
1014 ..... W. W. THUMSER.
Cor. Homan ..... GARFIELD PARK PHAR.
1061 ..... E. SOMA.
MADISON STREET—
Cor. Halsted ..... S. F. WISSHACK.
..... DELL & COX.
2340 ..... PASSAIC PHARMACY.
672 ..... H. SCHAEFER.
2200 ..... J. W. CRAIN.
Cor. ..... K. McLENNON.
1303 ..... A. STONE.
1049 ..... J. S. JOHNSTON.
Cor. Sacramento ..... E. E. POSTEN.
Cor. Homan ..... L. L. ...
1971 ..... M. H. WATSON.
MILWAUKEE AVENUE—
223 ..... FORD'S PHARMACY.
..... HENRY SCHROEDER.
465 ..... R. W. R. MEINUNG.
676 ..... HOWE'S BROS.
1218 ..... F. J. BERGER.
Cor. Oakley.
OGDEN AVENUE—
148 ..... FRANK GRAMMER.
206 ..... W. A. BRABROOK.
Cor. ..... H. ENGLER.
..... C. K. KNOWLES.
TWELFTH STREET—
422 ..... T. R. BEHRENS.
VAN BUREN STREET—
Cor. Center ..... J. M. SCOTT & CO.
Cor. Latin ..... E. A. MASON.
Cor. Robey ..... C. E. BUTTON.
Cor. Francisco ..... F. H. KELLETT.
HARRISON STREET—
Cor. Hermitage ..... FRANK E. FISK.
Cor. Oakley ..... G. A. GORTSCH.
WALLACE STREET—
Cor. 37th ..... A. J. MUELLER.

SUBURBAN.

AURORA ..... F. P. KRYGER.
..... Transfer Station.
HINSDALE ..... H. G. PROUTY & CO.
BROOKLYN PARK ..... E. T. HEAD, P. M.
ENGLEWOOD—
836 and Stewart-av. ..... E. T. STOWITZ.
836th and Wentworth-av. ..... HOUGHTON.
59th and Stewart-av. ..... E. G. BINZ & CO.
SOUTH ENGLEWOOD—
Cor. Wentworth-av. and Rock Island tracks. ..... L. E. PENBERTHY.
HAVENSWOOD ..... A. F. BIERSTEDT.
EVANSTON ..... HIGH PHARMACY.
IRVING PARK ..... DR. W. PARKER.
GLEN ELLYN ..... ERWIN PULSE.

BARTER AND EXCHANGE.

WHAT HAVE YOU TO EXCHANGE FOR 12 OR 20 acres of unincumbered, improved real estate, diamonds, or 38 bust new sealskin would be considered as part payment. Call at 323 Michigan-av.; best location in the city.

WILL EXCHANGE MY FINE WHITE DIAmond stud, ¾ carat, worth $60, for coal or necessaries; or will take highest cash offer; what have you? Address Z 465, Tribune office.

WANTED—TO EXCHANGE JEWELRY FOR A suit of clothes; will give a good trade. Address Z 396, Tribune office.

LOST AND FOUND.

LOST—CLARK-ST. CAR OR CHICAGO-AV.; gold-framed spectacles; one lens cracked. Reward if returned to Northern Trust Co. Bank.

LOST—SCOTCH TERRIER; PUG TAIL; answers to Fritz. Liberal reward. 386 Dearborn-st.

LOST—SEAL SHOPPING BAG CONTAINING money, 2 rings, keys, car tickets, and papers. Mandel Bros., between 3 and 4 p. m., Tuesday. Return to Mandel Bros. store, 527 Van Buren-st., and get reward; no questions.

LOST—SEAL POCKET, BET. 1547 MICHIGAN and 18th-st.; finders keep money, return pocketbook and papers to 1547 Michigan-av.

LOST—POCKETBOOK ON STATE-ST., CONtaining $20 and one trunk key; please return to 4514 St. Lawrence-av. and receive reward.

PERSONAL.

PERSONAL—WANTED—ADDRESS AND INFORmation, of missing Elizabeth F. Holmes. Address Box 465, Chicago.

PERSONAL—JOHN SMITH, I WILL HOPE FOR I the best, yet I am anxious.

BUSINESS PERSONALS.

PERSONAL—SMOKE IT! THE ANTI-NICOTINE pipe stops others; no tobacco is wasted; burns freely to the bottom; nothing but pure smoke drawn into the mouth or throat, leaving no bad or rank taste. Write for prices. Anti-Nicotine Pipe Co., Columbus, Ohio.

PERSONAL—A. L. WILLARD, M. D., PHYSICIAN and surgeon, 235 State-st., makes a specialty of diseases of the feet, instant and painless relief from corns, bunions, and ingrowing nails; satisfaction guaranteed or no charge for service. Hours 9 to 5

PERSONAL—SEND NAME AND ADDRESS TO Vinol Co., Suite 904 Temple, Boston, for a 40 page health book: office consultation free.

LEGAL NOTICES AND PROPOSALS.

RECEIVER'S SALE—BY ORDER OF THE CIRcuit Court of Cook County, Illinois, I am directed to receive bids for certain jewelry and precious stones that have come into my possession as Receiver of the Shader Manufacturing Company. Sealed bids will be received by me at said property up to nine o'clock Monday morning, December 4, 1893. Said property may be inspected, upon application to me, at my office, Room 220 Court-House, Chicago. C. H. BRADLEY, Receiver.
Dated November 29, 1893.

MOSES, PAM & KENNEDY, Attorneys.

THE COPARTNERSHIP HERETOFORE EXISting between Dr. M. G. Pingree and E. M. Treakle is hereby dissolved by mutual consent.

WILLIAM MULLAN AND ELLEN MULLAN, otherwise Harkin; his wife, plaintiffs; John Friel, administrator of William Friel, deceased, defendant. Pursuant to the decree of the Honor Judge Gibbons made in the suit the next of kin of William Friel, late of Carrickbrack, in the County of Donegal, Ireland, former who died on or about the 10th day of May, 1880, or on or before the 1st day of January, 1894, to send by post (prepaid) to John Cochrane Esquire, J. P., Clerk of the Peace, Lifford, Ireland, their Christian, or given and surnames, addresses and descriptions and full particulars of their claims, or in default thereof they will be peremptorily excluded from the benefit of the said decree. Dated at Lifford, Ireland, this 6th day of November, 1893. BERESFORD & BARRETT, Registrar. R. A. WILSON, Solicitor for administrator, Londonderry, Ireland.

PATENTS AND PENSIONS.

MAKE ANYTHING IN BRASS. THE TURNER Brass Works, North Water and Wells sts.

PATENTS AND PENSIONS SECURED—WE ASK no pay in advance; twenty years' successful practice; book and instructions sent free. FITZ-GERALD & CO., 918 and 919 Washington, D. C.

PATENTS—CAVEATS, TRADEMERKS, COPYright obtained. CHAS. TILLMAN, Room 815, 112 Clark-st.

UNDERTAKING.

POSTLEWAIT ..... High class undertaking; all divisions of the city and suburbs. Telephone west 209

TYPEWRITERS.

TYPEWRITER WANTED—SMITH PREMIER preferred. Must be good order and cheap. Address W. G. BENNETT, Georgetown, Ill.

SITUATIONS WANTED—MALE.

Bookkeepers and Clerks.

SITUATION WANTED—A COMMERCIAL TRAVeler of over 20 years' experience with manufacturers desires a position where traveling will not be necessary; is an excellent judge of credits and fully competent to take charge of any department. Address P. O. Box 543.

SITUATION WANTED—AS BOOKKEEPER, AS-sistant, or collector; rapid figurer; not afraid of work; 10 years' city experience and best references. Address Z 378, Tribune office.

SITUATION WANTED—BY YOUNG MAN AS AS-sist shipping clerk or place where he could be generally useful; can furnish good city reference. Address Z 412, Tribune office.

SITUATION WANTED—BY YOUNG MAN SPEAKing English, French, corresponding, and speaking German, Polish, Russian. Wages no object. References, security. Address Z 389, Tribune office.

SITUATION WANTED—BY YOUNG MAN, 31, thoroughly experienced and trustworthy bookkeeper and office man; rapid and accurate; best of references and bond if required. Z 367, Tribune.

SITUATION WANTED—FOR OPENING, CLOSing, examining, and writing up books periodically day or evening. Address P. O. Box 304, City.

SITUATION WANTED—BY CLAIM CLERK IN Ecommercial house; now holding same position in R. R. general freight office. C H 104, Tribune.

SITUATION WANTED—SHIPPING CLERK OR Office man, first-class; machinery, iron supplies, engines, etc. Address M M 167. Tribune office.

SITUATION WANTED—YOUNG MAN, BOOKkeeping or grocery clerk; experienced in both; A 1 reference from last employers. O R 9, Tribune.

SITUATION WANTED—ASSISTANT IN OFFICE, bookkeeper, etc., by young man with excellent references. Address Z 408, Tribune office.

Salesmen, Solicitors, Etc.

SITUATION WANTED—BY AN EXPERIENCED Salesman, residing in Oklahoma; desires to represent notion house. Best references given. Address P. PERRY, White House Hotel, Wabash-av., near 22d-st.

SITUATION WANTED—TRAVELING POSITION Desired by young man of experience; gilt-edge N. Y. and Chicago references furnished. Address Z 413, Tribune office.

SITUATION WANTED—BY YOUNG, THOROUGHly reliable, and experienced city salesman. Highest city references. Address Z 361, Tribune office.

House Servants.

SITUATION WANTED—BY YOUNG MAN; COLored, from Boston, Mass., in some first-class family; can take full charge of dining-room and a first-class driver; can furnish best of references. Address Z 402, Tribune office.

SITUATIONS WANTED—BY FRENCH COUPLE, husband as butler and willing to do housework, wife as first-class cook; speak little English. Address Z 365, Tribune office.

SITUATION WANTED—BY COLORED WAITER in private family; single and sober; can wait and be generally useful about house. Address J. Augustus, 1207 State-st.

SITUATION WANTED—BY A YOUNG MAN TO make himself useful around the house in a private family; fair wages. Address Z 429, Tribune office.

Trades.

SITUATION WANTED—BY A SINGLE MAN OF $20, good habits, and best of city reference; first-class engineer and machinist by trade; also first-class work that will pay $12 a week; familiar with janitor work and cleaning; have tools. Address Z 444, Tribune office.

SITUATION WANTED—YOUNG MAN OF MEchanical ability as apprentice in electrical goods factory; best references. Address Z 372, Tribune.

SITUATION WANTED—IN CITY OR COUNTRY by a first-class cutter; thorough tailor. Address Z 368, Tribune office.

SITUATION WANTED—BY OPTICIAN; MEDical experience. Best references. Z 342, Tribune.

Boys.

SITUATION WANTED—A SMART NORWEGIAN boy not afraid of work wishes to get work of any kind; have been used to work in bakery and to take care of horses. Address Z 405, Tribune office.

Coachmen, Teamsters, Etc.

SITUATION WANTED—BY MARRIED MAN, AS coachman (Danish); thoroughly understands the care of fine horses and rigs; obliging and willing to work; good city references. Address COACHMAN, 781 West Monroe-st.

SITUATION WANTED—BY SINGLE GERMAN, to take care of horses and work around the house; willing and obliging; best city references. Address B B 228, Tribune office.

SITUATION WANTED—AS COACHMAN BY A Young man of 30 in a private family; understanding the business in all its branches; can furnish best of references to that extent from present employer. Address COACHMAN, 220 29th-st.

SITUATION WANTED—BY COACHMAN, FIRST-Class; 5 years' personal reference; present employer one of the first families of Chicago. Call 1729 Michigan-av.

SITUATION WANTED—BY GERMAN COACHman and useful man; understands steam furnace; good references. Address Z 422, Tribune office.

SITUATION WANTED—AS COACHMAN, FIRST-Class city reference. Address EDWARD CARLSON, 3839 Gratiot-av.

SITUATION WANTED—AS COACHMAN; STRICTly sober and reliable; understands boiler; can give best city references. Address Z 410, Tribune office.

SITUATION WANTED—AS COACHMAN; MARried; English; long experience; good city references. Address Z 358. Tribune office.

SITUATION WANTED—AS COACHMAN BY Young man; first-class references from one of the proper food shows. Address O R 14, Tribune office.

SITUATION WANTED—IN PRIVATE FAMILY; Coachman or experienced houseman; city references. Address Z 351, Tribune office.

SITUATION WANTED—BY A COACHMAN; SINgle; first-class city refs. Z 371, Tribune office.

SITUATION WANTED—AS COACHMAN; LONG experience; city references. Z 394, Tribune.

Stenographers.

SITUATION WANTED—BY STENOGRAPHER; verbatim, experienced in court and convention work; reasonable rate; law office preferred. Address Z 313, Tribune office.

SITUATION WANTED—BY STENOGRAPHER OF two years' experience in law and commercial work; city references. Address O R 18, Tribune office.

SITUATION WANTED—AS STENOGRAPHER BY young man of highest ability and character; excellent references. Address Z 359, Tribune office.

SITUATION WANTED—BY WELL-EDUCATED, experienced, and competent man. Z 383, Tribune.

SITUATION WANTED—BY STENOGRAPHER, first-class man; moderate salary. M M 43, Tribune.

Miscellaneous.

SITUATION WANTED—BY AN INTELLIGENT married man in some house where he can make himself useful as packer or collector or both; handy with tools and not afraid or work. Address O R 13, Tribune office.

SITUATION WANTED—BY MAN WITH MEMbership regular Board of Trade for either Board of Trade or outside business. Address Z 374, Tribune office.

SITUATION WANTED—BY WELL EDUCATED youth, 25, in office or warehouse; holds certificate for bookkeeping; shorthand; quick at accounts; willing; good references. Address Z 306, Tribune.

SITUATION WANTED—$60 FOR ASSISTANCE in collecting information; things important of railroad or large private corporation; unexceptionable city references and security. O R 16, Tribune office.

SITUATION WANTED—AS JANITOR, BY YOUNG man with experience; not afraid of work; can furnish references. Z 370, Tribune office.

SITUATION WANTED—BY A SIGNWRITER IN Ca dry goods house; extra rapid, fine work. Address M 170, Tribune office.

SITUATION WANTED—BY YOUNG COLORED man as porter and waiter; good references. Address O R 21, Tribune office.

SITUATION WANTED—MAN EXPERIENCED IN book; position of responsibility. Address Z 388, Tribune office.

SITUATION WANTED—ASSISTANT TO DETECtive, by intelligent young man. O S 95, Tribune.

SITUATION WANTED—AS NURSE, BY STRICTLY temperate young man. Address Z 396, Tribune.

SITUATION WANTED—BY YOUNG MAN AS janitor; reference. Address Z 417, Tribune.

SITUATIONS WANTED—FEMALE.

Bookkeepers and Clerks.

SITUATION WANTED—EXPERIENCED AND thoroughly competent young lady bookkeeper desires position; references unquestionable and penmanship first-class. Address Z 315, Tribune office.

SITUATION WANTED—A CAPABLE AND ENergetic young woman would like office position. Address Z 436, Tribune office.

Domestics.

SITUATION WANTED—BY FIRST-CLASS LAUNdress who understands handling of fine clothes; wants work at home or would go out by the day; best of references. Address Z 357, Tribune office.

SITUATION WANTED—AN EXPERIENCED German girl wishes a few hundred dollars' worth of her own home; terms reasonable. Bujadoux, 108 Sedgwick-st., north.

SITUATION WANTED—BY AN ENGLISH PROTestant as parlor maid or second work in a private family; good reference; no objection to the country Call or address 1910 Surf-st., Lake View.

SITUATION WANTED—IN A SMALL AMERICAN family by a Swedish girl who understands English. Apply to JOHN PEARSON, 251 W. Huron-st.

SITUATION WANTED—BY SWEDISH GIRL; first-class reference; general housework. Address Z 427, Tribune office.

SITUATION WANTED—AS COOK IN SMALL private family; best of city references. Address Z 461, Tribune office.

SITUATION WANTED—BY FIRST-CLASS COOK; is good manager, capable to cook dinners and luncheons for parties. A. H., 353 N. Market-st.

SITUATION WANTED—BY EDUCATED YOUNG lady as nurse or second girl. Address 252 91st-st., South Chicago.

SITUATION WANTED—BY GIRL; LAUNDRY OR housework. Call 2 days at 1921 Deming-court, North Clark, only janitor.

SITUATION WANTED—COMPETENT SECOND girl. SMITH, 90 33d-st., top flat.

Seamstresses and Dressmakers.

SITUATION WANTED—FIRST-CLASS DRESSmaker, elegant cutter and fitter, desires more engagements by day or week; first-class work; all latest styles. Call or address A. N., 350 Michigan-av.

SITUATION WANTED—BY YOUNG LADY OF experience as seamstress in private family. Address M., 161 Center-st.

SITUATION WANTED—BY COMPETENT YOUNG lady dressmaker to work for families; $1.25 per day. MISS MINNIE ROTHCHILD, 18 Jane-st.

SITUATION WANTED—FINE DRESSMAKING cut by tailors system; perfect fitting; charges reasonable. MRS. J. HANSEN, 838 Congress-st.

Housekeepers.

SITUATION WANTED—BY NEAT AND COMPEtent housekeeper in widower's family. Call today. 268 S. Wood-st.

SITUATION WANTED—AS HOUSEKEEPER. 246 N. Franklin-st.

Stenographers.

SITUATION WANTED—BY A LADY AS STENOGrapher; Remington; 2 years' experience; competent. Address Z 392. Tribune office.

SITUATION WANTED—BY YOUNG LADY STEnographer, or office work; city references. D. HOLTON, 30 Ogden-pl.

SITUATIONS WANTED—GENERAL.

Stenographers.

SITUATION WANTED—STENOGRAPHIC POSItion by young lady; can furnish machine; competent to fill a first-class situation; can handle any ordinary correspondence; moderate compensation at start. Address Z 393, Tribune office.

SITUATION WANTED—AS STENOGRAPHER and Remington operator; will start for a small salary. THERESA JOHNSON, 651 Orchard-st., city.

SITUATION WANTED—BY A LADY STENOGRAPher, Remington; thoroughly experienced. Best of references. Address Z 305, Tribune office.

SITUATION WANTED—BY HIGHLY CAPABLE lady stenographer; 4 years' experience; moderate salary; Remington operator. B E 344, Tribune.

SITUATION WANTED—AS STENOGRAPHER; Remington operator; thoroughly experienced. Best of references. Address Z 391, Tribune office.

Miscellaneous.

SITUATION WANTED—OF TRUST BY YOUNG business woman; also to travel; or housekeeping. 217 W. Adams.

WANTED—MALE HELP.

Bookkeepers and Clerks.

BOOKKEEPER—YOUNG MAN AS ASSISTANT, Address Z 430, Tribune office.

CLERKS, BOOKKEEPERS, CASHIERS, SALESmen call; consultation free. Suite 925 Unity Bldg

CLERK—IN GROCERY AND MARKET. 6, 224 State-st.

YOUNG MAN—FOR OFFICE WORK; STATE AGE and salary. Address Z 380, Tribune office.

Salesmen, Solicitors, Etc.

SALESMAN—FOR CITY TRADE AND SOME Traveling, to call on the paint and sash and blind trade. Wall hanging young man of good address and best references. Address, giving full account of experience, etc., Z 384, Tribune office.

SALESMAN—AT ONCE; A RELIABLE SOFT Goods salesman for city trade on salary; state experience. Address Z 339, Tribune office.

SALESMEN—FOR THE NEW PATENT CURTAIN Spool Lifter; the greatest and most useful invention of the age; no step-ladder needed; will lift poles together with curtains to and from brackets; a child can operate it; sells at every home; retail price 35 cents; profits immense; you can make a fortune by securing the agency for this useful and taking article; territory all unoccupied; particulars free. Address Curtain Pole Lifter Mfg. Co., Racine, Wis.

SALESMEN—TRAVELING SALESMEN ON COMMission to sell our latest wire buckle suspenders in the States of Wisconsin, Minnesota, and Dakota; highest salary paid at Chicago. Address, with experience and references, BAUM & ULMAN, Williamsport, Pa.

SALESMEN—A FEW BRIGHT SALESMEN TO Shandle produce of bakery on commission; references required. Call Woman's Baking Co., 605 W. Madison-st., after 2 p. m.

SALESMEN—NOVELTY WANTED BY ALL WHO See it; splendid side line; just the thing for canvassers. The Jo-To Co., 51-53 La Salle-st.

SALESMEN—CITY SALESMEN. ON SALARY, Friday morning; references required. 133 Wabash-av., second floor.

SALESMEN — TRAVELING — 4 — WHOLESALE Trade; staple specialty; no samples. Mason Mfg. Co., Chicago.

SALESMEN—AT ONCE; NO EXPERIENCE REquired. Room 504, 134 Van Buren-st.

SOLICITORS—ADVERTISING, A FEW FIRSTClass men can get remunerative positions on leading Chicago morning daily. Address Z 300, Tribune.

Boys.

BOY—BRIGHT, RELIABLE, IN INSURANCE OFfice; one who has been through grammar school. Address, in own handwriting, Z 406, Tribune office.

Trades.

CUTTER—A RELIABLE FIRST-CLASS CUSTOM Cutter, and no other. WORK BROS. & CO., Market and Van Buren-sts.

RAILROAD ENGINEER OR FIREMAN—INTELligent man of good appearance, able to approach business men. Address Z 278, Tribune office.

House Servants.

BUTLER—ALSO TO ASSIST IN HOUSEWORK; References. Address B C 235, Tribune office.

Coachmen, Teamsters, Etc.

COACHMAN—FIRST-CLASS, ENGLISH PREferred; if married, wife to do washing; must be thoroughly reliable. Apply to R. JOHNSTON, Winnetka, Ill., on C. and N. W. Ry.

COACHMAN—FIRST-CLASS DRIVER AND ALL Around man. Address with references, D O 362, Tribune office.

Miscellaneous.

AGENTS OF ABILITY WILL FIND REMUNERative employment at Room 4 Tribune Bldg

BRAKEMAN—AN INTELLIGENT, EXPERIENCed brakeman capable of handling train on small road. Address Z 395, Tribune office.

CANVASSERS—25 CANVASSERS AND 4 CITY Salesmen. Call Thursday and Friday; new novelty. 908, 120 Randolph-st.

CANVASSERS — EXPERIENCED BOOK, FOR City; also good producer. Z 387, Tribune office.

CANVASSERS—ADVERTISING, FIRST-CLASS; City work; immediate returns. Z 401, Tribune.

GOOD PROMOTER WHO CAN HANDLE A Large job quickly; no pay until the work is done. Address Z 350, Tribune office.

MEN—EMPLOYED AS SUPERINTENDENTS OF departments in wholesale or retail stores, floorwalkers, or foremen, or superintendents in factories, or any place where he is employed as to control or contract with a number of men steadily employed to act as our agent in placing before your fellow employes and friends an investment property on the monthly installment plan (no building and loan association or guarantee bond scheme), through the sale of which you can realize $10 to $25 per week. No capital and interfering with your present work.

We have never had a case where a firm objected to one of their employes acting as our agent. On the contrary, they encourage it, as it furnishes an absolutely safe and profitable investment for their employes' funds. Address O V 84, Tribune office.

MEN—SUFFERING FROM NERVOUS DEBILITY and its attendant weaknesses to send for my 64-page book; free, resting on home cure. Address DR. D. H. LOWE, Winsted, Conn.

MEN—WITH LIGHT DELIVERY WAGONS TO Sell bakery goods; call after 2 p. m. Woman's Baking Co., 605 W. Madison-st. No canvass for sale.

MEN—YOUNG MEN TO RUN ON RAILROADS. Apply at 365 5th-av., down-stairs.

TREASURER—PARTY TO TRAVEL WITH DRAmatic company as treasurer; small capital required; investigate. Call Lafayette Hotel, 107 W. Madison-st.

YOUNG MAN—ENERGETIC, TO TAKE INTEREst in and manage an established collection business; gilt-edge references, etc. Z 432, Tribune office.

YOUNG MAN—FOR LIGHT INSIDE WORK. 95 Clark-st., Room 12.

WANTED—HELP.

Bookkeepers and Clerks.

SALESLADIES—AT ONCE; NO EXPERIENCE Srequired. Room 504, 134 Van Buren-st.

Domestics.

COOK AND LAUNDRESS—COMPETENT; ALSO experienced second girl with good references. Apply Friday morning for short time; good wages. 1 of Trade Building.

COOK—CAPABLE OF HANDLING FOUR HUNdred men in camp; none only first-class men need apply. Address W. B. 137 DIBBS, Willow Springs, Ill.

COOK—GOOD COOK—ALSO LAUNDRESS. 1538 Michigan-av.

GIRL—GOOD COOK NOT AFRAID OF GENERAL Housework. Apply 3153 Calumet-av.

HOUSEWORK—GIRL FOR GENERAL HOUSEwork; two in family; first-class help need apply. Call Friday 10 a. m. 2716 Calumet-av.

HOUSEWORK — THOROUGHLY COMPETENT servant for general housework; American family of 2; good wages. 1 Tribune building.

HOUSEWORK—COMPETENT GIRL FOR GENeral housework; German preferred; small family. 3569 Vernon-av.

HOUSEWORK — COMPETENT PROTESTANT girl for general housework in family of three; References required. 637 Washington-blvd.

HOUSEWORK—GIRL FOR GEEERAL HOUSEwork; German or Swedish. 1538 Michigan-av.

NURSE—WET. APPLY AT 87 N. STATE-ST. BEtween 11 and 12 o'clock.

SECOND GIRL—WHO WILL BE COMPETENT AS Waitress. Apply at 153 S. Ashland-blvd.

WOMAN—OF EXPERIENCE TO TAKE CARE of a young baby during the day; hours from 8 a. m. to 8 p. m.; can go home nights; advertiser's residence vicinity of Cottage Grove-av. and 39th; state wages; unexceptionable; and salary expected. Address Z 376, Tribune office.

Stenographers.

STENOGRAPHER—DR. H. W. PIERSON, 1102 COlumbus Mem. Bldg., 103 State-st.

Miscellaneous.

GIRLS—FOR BON BON AND CHOCOLATE dippers. 315 40th-st.

LADIES AND GENTLEMEN—WE WILL PAY YOU $15 to $18 per week to do strictly home work for us; no canvassing, and prompt payment. Send self-addressed envelope to Liberty Supply Company, Liberty Square, Boston, Mass.

LADY—TO TAKE ORDERS AMONGST PHYSIcians; nurse preferred; splendid pay. Address O R 19, Tribune office.

LADY—TO CANVASS AMONGST TEACHERS; Lean make money. Address Z 377. Tribune office.

EMPLOYMENT BUREAUS.

ANY BUSINESS HOUSE SUPPLIED GRATIS With stenographers of any grade at reasonable salaries; some are practical bookkeepers.
NO REGISTRATION FEE charged stenographers.
DICTATION CLASS for all systems $2 a week.
J. S. HANNA, 412 First National Bank Building.

ACCOUNTANTS.

ACCOUNTING EXPERT—J. ALEX. COOPER; Aprompt service, day or night; highest references. 17 Tribune Building.

C. NIGG, EXPERT ACCOUNTANT, ROOM 9 C. Tribune Building; phone 5346, main.

INSTRUCTION.

CHICAGO ATHENÆUM, 26 VAN BUREN-ST.—Thorough individual instruction in business course, shorthand, drawing, English branches. Send for catalogue

GUITAR, MANDOLIN, BANJO—NEW AND EASY Gmethod; learn in one term at Michigan-av. and 30th-st., the Potomac, Flat 40.

MISS F. J. SLADE, TEACHER OF FRENCH Mand Italian; advanced pupils and clubs. 4008 Ellis-av.

THE BERLITZ SCHOOL OF LANGUAGES, Auditorium, Chicago.
Branches in the principal American and European cities. Send for circulars.
French, German, Spanish, Italian, Latin, Greek.

WANTED—AN EDUCATED YOUNG GENTLEman to tutor a young man in the English studies five evenings per week as partial payment for board in private family on South side near Chicago University; please give references in reply. Address O R 15, Tribune office.

SCALES.

NEW AND SECOND-HAND SCALES ALL KINDS. Address Borden & Selleck Co., Lake-st., Chicago.

BUSINESS CHANCES.

RARE OPPORTUNITY TO BUY A FLOURISHing business at your own price—Furniture, leasehold, and good will of Hotel Cadillac (European), State-st. and Peck-ct., to be sold at auction to highest bidder Wednesday, Nov. 29, at 1 o'clock; forty elegant furnished rooms, elevator, steam heat, baths, electric bells, and all conveniences. Very cheap rent, business now paying $300 per month net, can be made to pay $10,000 yearly; inspection invited at any time.

GENTLEMAN WITH A VALUABLE ACquaintance for 28 years in Chicago, with very prominent connections, is desirous of forming copartnership relations in a very reliable financial business office; how much cash do you require? Address Z 403, Tribune office.

ACTIVE OR SILENT INTEREST IN SUBSTANtial manufacturing concern offered to acceptable man; splendid conservative business; flattering future; $5,000 to $10,000 required; absolutely safe. Call at 805 Teutonic Building.

A GOOD GROCERY—LIVING ROOMS; CHEAP rent; part cash, balance time or trade. 4944 State-st.

A GOOD JOB PRINTER WITH A LITTLE AMbition and $500 in cash can hear of a chance of a life time by addressing Z 382, Tribune office.

CREDIT MAN, COUNSELOR, SECRETARY, OR business manager to firm, estate, or large property owner; business experience required by middle-aged lawyer of mercantile and general business experience; careful, discreet, and responsible. Suite E, 6076 Dearborn-st.

DRUG STORE FOR SALE—AT A BARGAIN; owing to other business and creditors pressing. Address C D 363, Tribune office.

DENTAL OUTFIT AND PRACTICE FOR SALE In the center of the city. Z 436, Tribune.

EXPERIENCED BUSINESS MAN WITH OFFICE In New York wishes to represent as selling agent in wholesale or manufacturing concern; best references. Address Commission, P.-O. Box 2713, New York City.

ENERGETIC MAN WHO IS A GOOD WORKER and has $600 cash can get an interest in business that will pay $100 monthly; money secured; no scheme; legitimate. BALDWIN & McHUGH, 167 Dearborn-st., Room 515.

FOR SALE—MOST ELEGANT, MOST STYLISH, best furnished, best located little European hotel, South Side, center of business; select, high-class transient patronage; money-maker; I own it, and for reasons I shall give a genuine bargain on lease and entire furnishings, which are of the best, new and modern throughout; parties not having $3,000 cash in hand to invest need not answer; all answers treated confidentially. For cash particulars and personal inspection address Z 366, Tribune office.

FINE LAKE VIEW GROCERY, HORSE AND wagon; good trade, cheap rent; half cash, balance real estate long time up. DELAMARE & HOBART, 414, 167 Dearborn-st.

FOR SALE—LUNCH COUNTER AND CAFE; center part of city, doing good business; owner going west. Address Z 404, Tribune office.

FOR SALE—$700. $900 CASH; BEST LOCATED and paying billiard hall on South Side. Call 67 39th-st.

FOR SALE—FIRST-CLASS SALOON, CENTRALLY located; half cash; might take real estate. Address O R 13, Tribune office.

FOR SALE—SALOON—CHEAP—BEDDING, KITchen fixtures; meeting rooms. 2548 State-st.

FOR SALE—CIGAR STORE. $600. GOOD LOCAtion, splendid opening. R. 415, 21 Quincy.

FOR SALE—A1 RESTAURANT; BIGGEST BARgain ever offered. 3333 State-st.

GENTLEMAN WITH GOOD BUSINESS QUALifications and $1,000 to take half interest in manufacturing enterprise. Address Z 363, Tribune.

HOTEL OF 50 ROOMS, COMPLETELY FURnished; also restaurant in choice down-town location, now doing good business; sale on account of age; low rent. E. W. ZANDER & CO., 153-155 La Salle-st.

HAVING MADE A COMPETENCE IN A WELLestablished business on State-st. will sell for little more than one year's receipts; $3,000 cash, balance in real estate. Address O P 147, Tribune.

RESTAURANT FOR SALE IN THE HEART OF City. Address 197 S. Clark-st.

SALOON FOR SALE—127 E. VAN BUREN-ST. Afternoon or evening.

WANTED—THE PACIFIC COAST OR CALIfornia agency for any merchandise or novelty that we will sell cheap; introduce same in fall or winter Fair if desirable; in writing send full particulars and samples if possible.

E. M. YEOMANS,
871 Market-st., San Francisco, Cal.

WANTED—PARTY WITH CAPITAL TO TAKE interest in and accept position with a prosperous and promising publishing business in connection with an old-established journal; this is a bona fide opportunity; only those meaning business need notice. Address Z 440, Tribune office.

WANTED — ACTIVE BUSINESS-MAN FOR by which $40 per week will be paid to take charge of branch office and manage sales force of established manufacturing company; must have $1,500 cash and good references. Call 358 Dearborn-st., Room 702.

WANTED—GOOD PARTY TO TAKE WHOLE OR half interest in fine down-town restaurant business; best location. Apply to L. BRAND, No. 210 Wabash-av., owner of building.

WANTED—TO BUY—SALOON NOT OVER SIX blocks from Clark and Madison; will buy for cash; give location and price. Address O B 8, Tribune office.

WANTED — YOUNG BUSINESS MAN AS treasurer in manufacturing company; a good, profitable and rare chance

...NT—HOUSES.

...th Side.

...W. ZANDER & CO., ...on Bldg., 153-155 La Salle-st. ...10 rooms; new, all modern ...laundry, etc.; low rent. ...stone front, 12 rooms, all ...shed or unfurnished. ...h st., all modern house, partly ...ds, good barn, low rent. ...e front, 12 rooms, all modern ...unfurnished. ...ove greatly reduced.

...ER MONTH. ...OOM NEW STONE-FRONT ...ON CHAMPLAIN-AV.. ...odern improvements, paved ...s; only two blocks from Wash ...t rent in city. ...F. PITNEY, 95 Dearborn-st.

...ISHED—AN ELEGANT RESI- ...d for the winter months while ...th; rent nominal to a family ...want to keep boarders or en- ...who can give good references ...sibility. Address Z 357, Tribune

...38 53D-ST., HYDE PARK, A ...handsomely furnished house, ...hed if desired for 6 months or ...daily; rent nominal to a family ...be but responsible parties need

...2 PRAIRIE-AV.—WELL-FUR- ...brown-stone house and barn; ...ble for large family or board- ...if desired; possession at once. ...Calumet-av.

...13 28TH-ST.—BRICK HOUSE, ...barn; 180 ft. west of Michigan- ...; $125 per month. Also No. ...per month. ...N HILL, 607 Home Ins. Bldg.

...THOROUGHLY FURNISHED ...se of 12 rooms; everything in ...ply on premises, 2327 Michi-

...O. 4348 BERKELEY-AV., 10

...0 rooms. ...KINS & CO., 175 Dearborn-st.

...CK COTTAGE, NO. 3227 INDI- ...apered and put in repair; desir- ...; will rent until May, 1895, for ...W. OGDEN, Tribune office.

...SE 3002 GROVELAND-AV., 2- ...ent 10 rooms; all modern im- ...PETRIE, 163 Washington-st.

...E. COR. OF 43D-ST. AND ST, ...provement; $30 per month. ...KINS & CO., 175 Dearborn-st.

...38 LAKE PARK-AV., MODERN ...Inspection invited. A. B. ...115 Dearborn-st.

...COMPLETELY FURNISHED, ...av., ten rooms. H. RAYMOND, ...

...CREDIT OR CLEAR LOT, MOD- ...ear Grand Boulevard and L, vacant or ...EN, 1121 Monadnock Bldg.

...ENWOOD—HANDSOMELY FUR- ...ent 10-room house; rare oppor- ...2 Lake-av.

...CHEAP, 1619 MICHIGAN-AV. ...7 rooms, thorough order, brick ...LANCASTER, 41, 115 Monroe-st.

...AND 75 EDA-ST., ALSO 3646 ...230 37th-st., nice 8-room houses. ...H. KING, 21 Tribune Building.

...OD 9-ROOM HOUSE AND BARN, ...and Vincennes road; very cheap

...KENWOOD MODERN 7-ROOM ...tion, near 43d-st. Station Ill. Cen- ... Apply 4446 Dakota-av.

...OTTAGE, 552 ENGLEWOOD-AV. ...

...82 MICHIGAN-AV., 25 ROOMS ...0: 100 Washington, R. 1309.

...TORY HOUSE, 35 42D-ST.; EX- ...on. Apply 31 Lake-st.

...647 KIMBARK—9 ROOMS. ... C. L. NORTON, 205 La Salle-st.

... NEWLY FURNISHED HOUSE; ... 2976 Indiana-av.

North Side.

...BY E. W. ZANDER & CO., ...dg. 153-155 La Salle-st. ...20 rooms; all modern; bath on ...furnished; very low rent. ...10-room brick; all modern; at ...ain. Side C. H. WHITE & COLEMAN. ...rooms at greatly reduced rents.

...N THE BEST RESIDENCE LO- ...ble house of ten rooms, elegantly ...th gas and bath, $35; open 2-5.50 takes 9-room ...s 5451 Wentworth-av.; 1320 Indiana-av., 6-room ...flats, $25. STORRS & HATHAWAY, 447 Rookery.

...WM. D. KERFOOT & CO., ... between Cass and Rush, south ... basement brown-stone house, 12 ...venience.

...FINELY FURNISHED—ONTARIO- ...clair, 12-room residence, hardwood ... month to desirable tenant. HIB- ...& BROS., 175 Dearborn-st.

...17 N. STATE-ST., ROOM/HOUSE, ...cellar; No. 190 Elm-st., 2 story and

...W. H. KING, 21 Tribune Building.

West Side.

...BY E. W. ZANDER & CO. ...Bldg. 153-155 La Salle-st. ...on-st., 13 rooms, all modern. ...vd., 12 rooms, all modern. ...3 12-room modern frame. ...st., 10-room modern stone front. ...-av., 8 rooms, modern. ...e above greatly reduced.

...636 MONROE-ST., 2-STORY AND ...dining-room and kitchen on parlor ...m improvements. H. POTWIN, ... 126 Washington-st., Room 44.

...10-ROOM HOUSE, $25, 68 NORTH ...OS AVERS-AV. E. R. ROE.

Miscellaneous.

...3 VERY NICELY FURNISHED RESI ...private families only. ...ATSON HIL , 607 Home Ins. Bldg.

Suburban.

... HIGHLAND PARK, FURNISHED ... FESSENDEN & HIGH, 83 Wash-

...ANTED—HOUSES.

...TO RENT—FURNISHED HOUSE ON ...west Side, near Lake Shore- ...vision-st.; or on South Side, north of ... residence street; will want piano ...l, steam heat and complete outfit; ...mple responsibility. ...N VLISSINGEN, 95 Washington-st.

...TO RENT—A RESPONSIBLE PARTY ...for small house or flat during ...ce. Address Z 428, Tribune office.

...TO RENT—FLATS.

South Side.

...6-ROOM FLATS, $17; 3 ROOMS, $20; ...22.50; 6 rooms, $25; 6 rooms, $35; 7 ... steam heat, hot and cold water, gas ...age room in basement; half block from "L" road ...station. Agent in office, 274 43d-st.

...TO RENT—FLAT, 7 ROOMS, $20; 6 ROOMS, $25; 6 rooms, $35; 7 rooms, $40; 8 rooms, $45; 9 rooms, $50; 10 rooms, $60; 12 rooms, $75; 14 rooms, $90. Apply at 3 Dearborn-st.

...TO RENT—ELEGANT FLAT, 6 ROOMS, ...bath, hot water heat, $30. Inquire at 3 Dearborn-st.

...TO RENT—FLAT, 6 ROOMS, 970 WASH- ...ington-blvd. JOHN F. McINTOSH, 125 La Salle-st.

...TO RENT—5 AND 6 ROOM FLATS; JANITOR ...service. Inquire 170 Ladin-st., third flat.

...TO RENT—277 OGDEN-AV., 4-R. FLAT..... $20 ...1 Lincoln-st., 5 rooms..... 12

...TO RENT—422 ASHLAND-BLVD.—7-ROOM FLAT, ...all light, new stone house, choicest location.

North Side.

...TO RENT—BY E. W. ZANDER & CO., ...Association Bldg. 153-155 La Salle-st. ...70 Clybourn-av., 8 rooms, modern; $17. ...13 Perry-st.; 4 nice rooms, $12. ...Clark and School-sts., 6 rooms, modern, $16. ...Sheffield-av., 10 min. ride on C. and N.-W. R. R., 5 ...to 7 room modern flats at reduced rents. ...232 N. Clark-st., 2d floor, 8 rooms, mod., $50. ...9 Carlton-st., 3d floor, 7 rooms, mod., $28. ...291 Illinois-st., 1st and bas., 9 rooms, modern, fur- ...nace.

...TO RENT—NICE FURNISHED FLAT OF 7- ...room flats and bath, $25; open 2-5.50 takes 9-room ...flats, $25. STORRS & HATHAWAY, 447 Rookery.

...TO RENT—CHEAP—6 AND 7 ROOM FLATS, ...steam-heated. W. Washington-st. ...and 37th-st. Apply to janitor, or DUNLAP SMITH ...& CO., 170 Dearborn-st.

...TO RENT—5 OR 6 ROOM FLATS, STATE, COR- ...ner 65th-st.; just completed; with modern con- ...veniences; $16 to $25. Agent on premises. ...F. D. PATTERSON & SON, 80 Dearborn-st. □

...TO RENT—$10 PER MONTH; STEAM-HEATED, ...nicely furnished room; large closet; porcelain ...bath; also several cottages and flats. Apply ...Flat 4, 710 42d-st. cor. Michigan-blvd.

...TO RENT—FLAT, 4 ROOMS AND BATH, 4449 ...Evans-av.; hardwood finish, steam heat, hot ...water, janitor service, newly decorated. $23.50.

...E. C. HULING & CO., 90 Washington-st.

...TO RENT—5334 INDIANA-AV., FINE FIRST ...flat, 6 rooms and bath; $25. ...J. H. VAN VLISSINGEN & BRO., ...Estb. 1879. Major Block, 149 La Salle-st.

...TO RENT—4112 VINCENNES-AV., FIRST FLAT, 6 ...rooms, $25; second flat, 7 rooms, $30; janitor ...service and all modern conveniences. CHARLES ...S. READ & CO., 3903 Cottage Grove-av.

...TO RENT—4-ROOM FLAT, FURNISHED OR UN- ...furnished; steam heat, modern conveniences. ...The Fenno, 2389 E. 31st-st.

...TO RENT—ELEGANT SIX-ROOM FLAT, 6453 ...Wharton-av.; $20 per month.

West Side.

...TO RENT—BY E. W. ZANDER & CO., ASSOCIA- ...tion Bldg., 153-155 La Salle-st.: ...468 W. Taylor-st., cor. Lytle-st., 2d floor, 5 rooms, $17 ...587 Washington-blvd., 2d floor, 7 rooms, modern, 40 ...661 W. Lake-st., 2d floor, 5 rooms, good repair.... 15 ...509 S. Canal-st., 2d floor, 6 rooms, bath, modern.. 23 ...Lytle-st. 1st floor, 5 rooms, W. C..... 15 ...564 W. Madison-st., 2d floor, 6 rooms and bath.... 25 ...191 Washington-blvd., 2d floor, 7 rooms, modern.. 35 ...21 S. Carpenter-st., 1st floor, 6 rooms, modern..... 25 ...138 W. 12th-st., 2d floor, 6 rooms, modern..... 25 ...509 S. Canal-st., 2d floor, 6 rooms, modern..... 25

...HORSES WANTED—8 MEDIUM WEIGHT ...and 3 heavy draft horses; will trade with har- ...ness and rig; not having cash will part with a few ...building lots; choice investment property. Address ...Z 407, Tribune office.

...HORSES WINTERED ON OUR FARM NEAR ...Hinsdale, Ill., received and returned at any ...time; satisfaction guaranteed; for further particu- ...lars apply to BAKER BROS., 78 Dearborn-st.

...STYLISH AND WELL-MATCHED TEAM OF ...sorrels, fine drivers, sound, and gentle; rocka- ...way carriage and harness; must sell; first come first ...served. Address Z 385, Tribune office.

...FOR SALE—FAIR YOUNG CANADIAN CAR- ...riage horses at half their value, as I have no ...use for them. 3820 Michigan-av., or Room 204, 167 ...Dearborn-st.

...HORSES WINTERED, STABLED, GRAINED. ...Called for and returned free: $1.50 per week; ...12 miles out. R. S. RHODES, 230 East Lake-st.

...HORSES WINTERED — WARM BARNS ...clay floors, grain daily; depot on the farm. H. ...C. MIDDAUGH, Clarendon Hills, Ills.

...FOR SALE—HORSE, PHAETON, AND ...harness $165; owner has left city; must be ...sold. 2630 Prairie-av.

...HORSES WINTERED AT SPRING BROOK ...stock farm receive best of care and feed; only ...a few stalls vacant. 416 W. Randolph-st.

...FOR SALE — ROCKAWAY CARRIAGE; ...must sell on account of sickness. 1628 Di- ...versey-st.

...FOR SALE—LIGHT DELIVERY WAGON ...and horse; will give steady employment to ...parties buying. Call Woman's Baking Co., 605 W. ...Madison-st.

HOUSEHOLD GOODS.

AUCTION NOTICE—

REGULAR SALE DAYS, MONDAYS AND THURSDAYS, SPECIAL SALES ON OTHER DAYS OF THE WEEK.

GOODS AT PRIVATE SALE WHOLESALE OR RETAIL, AT AUCTION PRICES.

RESIDENCE SALES A SPECIALTY,

CASH ADVANCES MADE ON CONSIGNMENTS.

CORRESPONDENCE SOLICITED.

MARTIN EMERICH & CO., Auctioneers.

261 and 263 State-st., Chicago.

AUCTION—BY THE COLUMBIAN AUCTION CO. ...A 30 rooms of all kinds elegant furniture must be ...auctioned at 265 Michigan-av., on Monday next, Dec. ...4, 10 a. m. J. FAUSSIO, ...Auctioneer.

FOR SALE—A FINE SET OF PARLOR FURNI- ...ture; one large black walnut bookcase; one black ...walnut hat-rack; one black walnut revolving book- ...case. Apply to M. F. BINGHAM, 769 Washington- ...blvd.

FURNITURE—FOR SALE—WHOLE OR PART OF ...6-room flat; call today. 2416 Wabash-av., 3d ...flat.

FOR SALE—GREAT SACRIFICE—FURNITURE, ...all kinds. Westminster Hotel, 61st and Lexington.

FOR SALE—UPRIGHT OAK FOLDING BED, ...nearly new; cheap. 3235 Wabash-av.

OLD GOLD AND SILVER BOUGHT FOR CASH; ...all kinds of broken, unused, or out-of-style jewel- ...ry, silverware, etc.; highest prices paid. Victory ...Chemical Co., refiners, 103 State-st., Room 601

PLANTATION HOTEL, CORNER 56TH AND ...Kimbark-av., selling out furniture; 250 oak sets ...and all equipments; hotels, dealers, and families can ...all get bargains.

SPOT CASH PAID FOR FURNITURE OF ...World's Fair hotels and exhibits of all kinds and ...furniture of private residences. T. P., 21 Park-row.

WANTED—OLD MAHOGANY FURNITURE; ...highest prices paid; will renovate your relics. ...REINKEN & SCHRAMM, Cabinetmakers, 16 East ...Pearson-st.

WANTED—81X-HOLE COAL RANGE, WATER ...front; description; price. Z 383, Tribune.

PROFESSIONAL.

A LADY PHYSICIAN WILL TAKE PATIENTS ...into her home; best of care. Address Z 390, Tri- ...bune office.

A GOODRICH, ATTORNEY-AT-LAW, 124 DEAR- ...born-st., Chicago. Advice free; 27 years' expe- ...rience; business quietly transacted.

WAGES, NOTES, RENT BILLS, BAD DEBTS OF ...all kinds collected; no charge unless successful. ...F. BRADY, County Constable, 76 5th-av., Room 8.

CLOTHING.

A. S. 502 N. WELLS-ST., PAYS THE HIGHEST ...prices for gentlemen's cast-off clothing; orders ...by mail promptly attended to.

HIGHEST PRICE PAID FOR CAST-OFF MEN'S ...clothing; drop postal; we call. 21 W. Randolph.

TO RENT—STORES.

South Side.

...TO RENT—249 63D-ST., WOODLAWN, FINE ...store; also 5-room flat and bath.

...TO RENT—STORES, 6502-4-6 STATE-ST.; ...splendid location for grocery, hardware, or meat ...market; cheap rent; agent on premises. ...F. D. PATTERSON & SON, 80 Dearborn-st.

...FOR RENT—FINE BASEMENT, 50X125, CEN- ...trally located; high ceiling; fine location for ...oyster house or A1 restaurant. ...ROUNDS & CLOUGH, 189 La Salle-st.

...TO RENT—STORE, 3206 COTTAGE GROVE- ...av.; rent reasonable; steam heat. ...G. M. SCHMIDT, ...419 Chamber of Commerce.

...TO RENT—2101 MICHIGAN-AV., FOUR-STORY ...stone-front with store window; excellent loca- ...tion for business. ...HONORE BROS., 12 Tribune Bldg.

...TO RENT—THE ELEGANT FIRST FLOOR IN ...Association Building, 153-155 La Salle-st.; de- ...sirable for banking or insurance business. ...E. W. ZANDER & CO., 153-155 La Salle-st.

...FOR RENT — BUILDING, CENTRALLY LO- ...cated; fine location for hotel and first-class cafe ...or oyster house. ...ROUNDS & CLOUGH, 189 La Salle-st.

...TO RENT—1300 MICHIGAN-AV., CORNER ...building, 3-story stone front, 37x100; will rent to ...one tenant or divide for several; most desirable loca- ...tion for business. HONORE BROS., 12 Tribune Bldg.

...TO RENT—CHOICE STORES, BUILDING3 ...and basements down-town; reduced rentals ...J. W. ADAMS & CO., 140 Dearborn-st.

...FOR RENT—STORE, 246 SOUTH WATER-ST., ...28x41, for commission business. OGDEN, SHEL- ...DON & CO., 34 Clark-st.

...NEW, FINE LARGE STORE; 4-ROOM FLAT ...above; 225 Dearborn-st. location. 541 Ogden-av. ...Owner, 1524 Monadnock.

North Side.

...TO RENT—STORE AND BASEMENT, 287 E. ...Kinzie-st., suitable for wholesale or retail liquor, ...brokers' supplies, hides, poultry, and eggs; market; ...low rent. ...Room 2, 184 Dearborn-st.

...TO RENT—STORE—677 WELLS-ST., OPPOSITE ...new Turner Hall, in block of ten living rooms in ...rear.

TO RENT—OFFICES, LOFTS, ETC.

Offices.

...TO RENT—ASSOCIATION BUILDING, OFFICES. ...153 AND 155 LA SALLE-ST. ...Elegant light offices with all modern conveniences ...now ready. Plans and prices cheerfully submitted. ...E. W. ZANDER & CO., 153-155 La Salle-st.

...TO RENT—LARGE, DESIRABLE FIRST FLOOR ...office, 18x54, near Court-House; large vault; very ...low rent; immediate possession. ...149 La Salle-st. Also first floor office, with or with- ...out furniture; low rent. ...E. W. ZANDER & CO., 153-155 La Salle-st.

...TO RENT—OFFICES AND SALESROOMS, ALL ...sizes, in Owen Electric Bldg., s. e. cor. State and ...Adams-sts.; passenger and freight elevators and ...steam heat. H. O. STONE & CO., 206 La Salle-st.

...TO RENT—A FEW CHOICE OFFICES IN THE ...Garden City Block, s. w. cor. Randolph-st. and ...5th-av., well adapted for manufacturers' agents. Ap- ...ply to JACOB WELL & CO., Room 206.

...TO RENT—DESIRABLE OFFICES AT VERY ...low rental; steam heat, passenger and freight ele- ...vators, safe building, 51 and 53 Dearborn-st. ...H. O. STONE & CO., 206 La Salle-st.

...TO RENT—OFFICES. INQUIRE ON PREMISES ...Room 5, 194 Clark-st. J. H. ANDREWS.

...TO RENT—OFFICES—ALL SIZES, PRICES, AND ...locations. H. O. STONE & CO., 206 La Salle-st.

...TO RENT—SMALL FRONT OFFICE; CHEAP ...and desirable. 34 Central Music Hall.

Lofts.

...TO RENT—THIRD FLOOR CHICAGO DRY ...Goods Commission Building, 207, 209, and 211 ...Jackson-st. and 150, 152, and 154 Quincy-st.; good ...light, low rent, steam, and passenger and freight ...elevator service. OGDEN, SHELDON & CO., 34 ...Clark-st.

TO RENT—HOTELS.

THE MECCA, 34TH-ST., THE LARGEST AND ...most elegantly furnished hotel in the city, is now being run by the American Trust and Savings Bank, ...receiver, under order of the courts, and offers spe- ...cial low rates and inducements to desirable individ- ...uals and families that will now enable many to en- ...joy hotel life who could not ordinarily afford it.

...TO RENT—LARGE FLOORS AT 146-8 MADI- ...son-st.; suitable for hotel or office purposes; steam ...heat and elevator; will divide to suit tenant. ...E. W. ZANDER, 153-155 La Salle-st.

TO RENT—MISCELLANEOUS.

...TO RENT—BUILDING 199 AND 201 VAN BUREN- ...st., 4-story and basement, 40x100 ft. ...Building 265 Franklin-st., 4-story and basement, 20 ...x75. M. PETRIE, ...163 Washington-st.

...TO RENT—2,500 SQUARE FEET IN THE RAND ...McNally Building, to be vacated by World's Fair ...officials; suitable for newspaper subscription book ...agency; no machinery. Apply to RAND, McNALLY ...& CO., 166-168 Adams-st.

...TO RENT—FOR STORAGE, LARGE BUILDING, ...all or part; cheap. 381 24th-st.

WANTED—MISCELLANEOUS.

WANTED—TO RENT—DESK ROOM, DEAR- ...born and Lake; state price. Z 441, Tribune office.

WANTED—TO RENT—BARN; SOUTH SIDE, ...between 21st and 26th-sts. Z 457, Tribune.

HORSES AND CARRIAGES.

A BIG BARGAIN—$150 CASH WILL PUR- ...chase my stylish Kentucky bred trotting and ...family mare, DAISY WILKES, 7 years old, weighs ...1,000 pounds, sired by Red Wilkes, he by George ...Wilkes, dam Kate Wadsworth; Daisy is a free, easy, ...pleasant driver, fearless of objects; full mane and ...tail, fine limber, great endurance; never runaway; very ...stylish, does not shy or pull; safe for the most timid ...person to drive; shows fine breeding; never trotted ...for money; has no public record; will make a very ...valuable horse for road or track purposes; she is an ...excellent pole horse; trotted three trials when pur- ...chased one year ago at Lexington, Ky., in 2:36¾, ...2:26, and 2:27, at which time she cost $300. I will ...now warrant her sound, kind, and gentle, and to trot ...full mile in 2:30 or no sale. Satisfactory trial given ...responsible party. For full particulars call on JOHN ...my groom, at my private stable, 67 Pine-st.

...HORSES WANTED—8 MEDIUM WEIGHT ...and 3 heavy draft horses; will trade with har- ...ness and rig; not having cash will part with a few ...building lots; choice investment property. Address ...Z 407, Tribune office.

...HORSES WINTERED ON OUR FARM NEAR ...Hinsdale, Ill., received and returned at any ...time; satisfaction guaranteed; for further particu- ...lars apply to BAKER BROS., 78 Dearborn-st.

...STYLISH AND WELL-MATCHED TEAM OF ...sorrels, fine drivers, sound, and gentle; rocka- ...way carriage and harness; must sell; first come first ...served. Address Z 385, Tribune office.

...FOR SALE—FAIR YOUNG CANADIAN CAR- ...riage horses at half their value, as I have no ...use for them. 3820 Michigan-av., or Room 204, 167 ...Dearborn-st.

...HORSES WINTERED, STABLED, GRAINED. ...Called for and returned free: $1.50 per week; ...12 miles out. R. S. RHODES, 230 East Lake-st.

...HORSES WINTERED — WARM BARNS ...clay floors, grain daily; depot on the farm. H. ...C. MIDDAUGH, Clarendon Hills, Ills.

...FOR SALE—HORSE, PHAETON, AND ...harness $165; owner has left city; must be ...sold. 2630 Prairie-av.

...HORSES WINTERED AT SPRING BROOK ...stock farm receive best of care and feed; only ...a few stalls vacant. 416 W. Randolph-st.

...FOR SALE — ROCKAWAY CARRIAGE; ...must sell on account of sickness. 1628 Di- ...versey-st.

...FOR SALE—LIGHT DELIVERY WAGON ...and horse; will give steady employment to ...parties buying. Call Woman's Baking Co., 605 W. ...Madison-st.

CITY REAL ESTATE.

FOR SALE—IF YOU WANT TO BUY, SELL, ...rent, or exchange real estate of any description ...call. F. A. CUMMINGS & CO., 308 Inter-Ocean Bldg.

SOUTH SIDE REAL ESTATE.

FOR SALE—
BIGGEST BARGAINS IN CHICAGO.

FOREST-AV., improved, near 31st, will pay 15 per ...cent on investment of $10,000.

BERKELEY-AV., near 43d, 3-story flat, rental ...$2,340; price $15,000.

BOWEN-AV., 3-story flat, rental $2,040; a bargain.

PEORIA-ST., near 60th, 7-room house, lot 25x125, ...modern, only $3,000.

PRAIRIE-AV., bet. 47th and 48th-sts., best block on ...street, with building line restrictions; very low.

D. S. PLACE & CO., 145 La Salle-st.

FOR SALE—BY MATSON, HILL, 607 HOME INS. ...Bldg., cor. La Salle and Adams-sts. Tel. 5170.

KENWOOD—Fine modern house with corner lot, 100 ...x175 ft., and barn, $45,000.

KENWOOD—Modern house, 50 ft. and barn, $19,000.

KENWOOD—Finest corner in Kenwood, 201x280 ft., ...Greenwood-av., n. e. cor. 50th-st. with house ...and barn. Great bargain.

GROVELAND-AV.—Fine little house, 25 ft., $10,500; ...cost $13,500.

FOR SALE—LOTS ON STEWART-AV., 100X133 ...ft., 100 ft. n. of 73d-st. e. f.; lots on Dickey-st., 50x ...125 ft., 100 ft. s. of 70th-st., w. f. Houses and lots at ...Normal Park and Englewood on reasonable terms ...from $3,500 to $13,000, with all modern improve- ...ments, in good localities. Also a subdivision on 69th ...and Loomis-sts., with station on same on the C., R. I. ...& P., R. R. dummy branch; will make liberal terms.

JOHN A. HARTMAN, 1503 La Salle-st.

FOR SALE OR RENT—HOTEL HAYES, THE ...new and handsome 3-story brick and stone build- ...ing, 64th-st. and Lexington-av., one block from ele- ...vated station and cable transfer, and four blocks ...from I. C. R. R. depot; has 100 rooms, all light and ...airy, and nicely furnished; steam heat; inspection ...invited; price and terms reasonable.

JOHN HAYES, 123 West Congress-st.

FOR SALE—
RARE BARGAIN.

South Park-av. between 50th and 60th-sts., facing ...Washington Park, 50x178 ft. at $175 per foot; all ...street improvements in and paid for.

EDGAR M. SNOW & CO., ...Exclusive Agents, 88 La Salle-st.

FOR SALE—
A BIG SNAP.

Bowen-av., near 43d-st. station, Ill. Central, stone ...front, 10 rooms, completely furnished; modern in ...every respect; only $8,000.

D. S. PLACE & CO., 145 La Salle-st.

FOR SALE—CHEAP—LOTS WITHIN 3 BLOCKS ...of Ill. Cen. railroad, 1 block from Calumet and ...South Chicago Electric railway, and 5 minutes' walk ...from Cottage Grove-av. cable cars; only $13.50 ...per foot. THOMAS W. PRINTEVILLE, 116 La Salle-st.

FOR SALE—BE YOUR OWN LANDLORD—SEE ...the new brick 2-flat houses at 506 and 508 29th-st.; ...small payment down, balance monthly; lot 25x125; ...agent at 2950 Butler-st.; also other property.

WILLIAM A. BOND & CO., 115 Dearborn-st.

FOR SALE—FORCED SALE—$8,500 BUYS 3- ...story stone modern flat building; good location; ...worth $11,000; 50 feet; only $80.00 per foot; near ...46th-st. and L. R. R. J. W. DOOLEY & CO., ...187 La Salle-st.

FOR SALE—ONE OF THE FINEST RESIDENCES ...on Grovelandrock No. 3248; east front; 13 rooms; ...all modern improvements; in perfect repair; price ...$17,000. H. S. PICKANDS, 1009 Rookery.

FOR SALE—BY J. C. MAGILL & CO., ...Madison and La Salle-sts. ...At a great sacrifice. 100 feet on Drexel-blvd. south ...of 45th. Must have money.

FOR SALE—MUST SELL—10-ROOM 2-STORY ...and basement brick house and barn, in good re- ...pair; lot 23 ft. front; price, $5,700 for quick sale. ...3559 Vernon-av.; key at 3557.

FOR SALE — STONE FRONT BUILDING, 2 ...stores and flats; rents $1,980; a bargain; ...$38,000. HOLTON, SEELYE & MOONEY, 100 Wash- ...ington-st.

FOR SALE—BY J. C. MAGILL & CO., ...Madison and La Salle-sts. ...A real sacrifice, large corner, Calumet-av., west ...front, north of 49th. Must have money.

FOR SALE—OWNER LEAVING CITY WILL SELL ...choice Kenwood Ellis-av. modern 10-room stone ...front, $13,500 if taken at once; desirable and cheap. ...Address C B 404, Tribune office.

FOR SALE—IF TAKEN AT ONCE WILL SACRI- ...fice, 3243 Groveland-av. Call and see it.

R. RAYMOND, 1 Board of Trade.

FOR SALE—FINE BUILDING LOT FRONTING ...37th-st., near Ellis Park, 25 ft., at a decided bar- ...gain. WILLIAM SCHICK, 184 W. Randolph-st.

FOR SALE—$8,000—167H ST., NEAR MICHIGAN- ...av., 3-story stone front, 13 rooms; a bargain. ...GEO. H. FITTS, 88 La Salle-st.

WEST SIDE REAL ESTATE.

FOR SALE—TWO SNAPS—
200 ft. east of Garfield Park, 8-room modern ...brick residence; asphalt street; Lake-st. L station; ...must be sold; price $6,500.

Also one n. f. lot on Carroll, near Homan-av.; must ...be sold; $675. D. S. PLACE & CO., ...145 La Salle-st.

FOR SALE—WEST MADISON-ST., NEAR CEN- ...ter, 45x188 to 20-ft. alley; fine location for stores ...in front, storage warehouse in rear; no more certain ...business property in the city; will sell on 5 years; ...will net $300 per ft. in a year. Address Z 404, Trib- ...une office.

FOR SALE—A GREAT BARGAIN—CORNER ON ...Monroe-st., price $6,500; 50 feet; part cash; cheap- ...est thing on West Side. Address Z 452, Trib- ...une office.

FOR SALE—100X190 FEET WEST MADISON, ...near Leavitt-st.; a bargain; commission allowed. ...Address O B 24, Tribune office.

NORTH SIDE REAL ESTATE.

FOR SALE—
Racine-av. near Belmont; 2 story frame, 2 ...modern flats.....$3,250
Sedgwick near North-av., 2-story frame..... 4,500
Dayton near Center, 3-story brick, 3 modern ...flats..... 6,500
North-av., near Mohawk, 2-story frame store ...and flat..... 8,500
Have several fine residences near Lincoln Park ...from $6,000 to $25,000.

Lots on Roscoe and Newport-av., east of Cark; ...south fronts, at $70 per foot; on Wilson-av. west of ...Clark-st., south fronts at $50 per foot; on Irving- ...Evanston and Waveland-av., 153x140, at $140 per ...foot. ERNST STOCK, ...374 E. Division-st.

FOR SALE—NORTH STATE-ST. NEAR LIN- ...coln Park, new stone-front house, 30 ft. wide, of ...12 rooms; finished in hardwood throughout; steam ...heat, etc., and everything complete for an elegant ...home.

Facing Lincoln Park and Sheridan drive, fine, ...large double brick house and stable; 300 ft. frontage; ...price, about $100,000.

MRS. E. W. CASE, R. 25, 115 Dearborn-st.

FOR SALE—CHEAP—AT GROSS PARK, ONE ...block from depot; street just paved; 2-flat house on ...25-ft. corner; terms $400 down, balance $30 per ...month; also 1¼-story cottage with 35-ft. lot, adjoin- ...ing the above; terms $300 cash, balance $20 per ...month. WILLIAM A. BOND & CO., ...115 Dearborn-st.

FOR SALE—A 7-ROOM COTTAGE IN RAVENS- ...wood on 54th-st.; it sold before Dec. 15 will ...take $2,250; only $1,050 cash needed. S. E. JOSS, ...5205 Jefferson-av., Hyde Park.

FOR SALE—50 FT. ON ALDINE-ST., 2 BLOCKS ...from proposed extension of Lincoln Park and ...near shore drive. Address Z 398, Tribune office.

SUBURBAN REAL ESTATE.

FOR SALE—
Residence, 416 Chicago-av., Evanston; lot 66x180; ...9-room house, barn; all improvements; value $13,- ...000; can be bought again. Inquire of R. K. ...HILL, care of Standard Fashion Co., 147 Fifth-av.

FOR SALE—BEST CORNER IN S. EVANSTON. ...174x174, s. w. cor. Hinman and Main-sts.; hotel ...or apartment houses needed here. H. A. SHUTE, ...41 Indiana-st.

FOR SALE—OAK PARK—CHOICE IMPROVED ...and vacant; some good bargains just now. ...SMITH & JUNE, 141 Lake-st., Oak Park, ...Telephone Main 3976. or 95 Washington-st., City.

FOR SALE—WINNETKA—NEW, MODERN, AT- ...tractive house and large lot; 11 rooms, bath, etc.; ...near the lake; cheap at $11,000.

A. B. TITCOMB, 167 Dearborn-st., R. 413.

FOR SALE—ON TERMS TO SUIT EVERYBODY— ...New modern houses at La Grange, 94 La Salle- ...st., Room 28. C. W. RICHMOND.

ACRE PROPERTY.

FOR SALE—70 ACRES—THE W. ½ OF N. W. ¼ ...in Sec. 31, 39, 13, Proviso, fronting on new line of ...Illinois Central R. R., at $500 per acre; will give a ...bargain for all cash. ERNST STOCK, ...E. 374 Division-st.

COUNTRY REAL ESTATE.

FOR SALE—FARM OF 160 ACRES; 80 ACRES IM- ...proved, balance timber and pasture; good 8-room ...house, large barn and out-buildings; span of horses, ...5 head of cattle; pigs and chickens, this season's crop; ...well equipped with machinery, perfect title; all for ...only $3,500. One of 140 acres, 100 improved; 10-room ...house, barn 32x48, carriage house and large gra- ...nary; well watered and fenced; 200 miles from Chi- ...cago, 14 from good town and markets; $5,000 buys ...this desirable farm if taken soon.

FELLOWS & M'CANN, ...2222 Indiana-av.

FOR SALE—FLORIDA ORANGE GROVE AND ...home in the village; 350 bearing trees; $3,000. ...part exchange. BURGE, 53 Portland Blk.

OTHER REAL ESTATE.

FOR SALE—EXTRA FLORIDA BARGAINS AT ...Punta Gorda, on beautiful, healthy Charlotte Har- ...bor, 3-acre lot in town and 10 acres in grove of fine ...apples, lemons, vegetables, poultry pay handsomely ...at this healthy, progressive seaport; either piece for ...$100; also 160 acres near by for $250.

H. W. WILKES, Louisville, Ky.

FRUIT LANDS.

FOR SALE—CHEAP—10 ACRES IN BEAUTIFUL ...De Land, Fla.; 3 acres oranges; will trade. BAR- ...BOUR, 6346 Aberdeen-st.

REAL ESTATE WANTED.

WANTED—WAREHOUSE CONTAINING 40,000 ...to 50,000 square feet, within ¼ of a mile of the ...Court-House. Will purchase or lease for 10 years. ...Address Z 449, Tribune office.

WANTED—GOOD INSIDE VACANT; $10,000. ...Will give equity of $6,500 in 2 stone front sub- ...urban houses (mortgage, $6,000, 3 years, 6 per cent, ...80 trains daily), and $500 cash. Will put in clear sub- ...urban vacant to make larger deal. J. D. LESLIE, ...182 Dearborn-st., Room 51.

WANTED—FOR CASH CUSTOMER A HOUSE ...with ten large rooms, modern, not to exceed ...$12,000; must be north of 43d-st., in good location, ...not more than three blocks from elevated, cable, or ...Ill. Cent. W. H. CAIRNDUFF & CO., 301 to 304 In- ...ter-Ocean Bldg.

WANTED—TO BUY—IMPROVED CITY PROP- ...erty worth about $100,000; will give 150 clear ...lots in J. H. Campbell's 55th-st. add. and assume. STEVENS & SPOTSWOOD, ...Room 52, Major Block.

WANTED—WE WANT THE BEST HOUSE THAT ...$10,000 will buy between 51st and 63d-sts. east ...of Cottage Grove-av.; give location and description. PIERCE & COWLES, ...111 53d-st.

WANTED—A FEW CHOICE BARGAINS FROM ...owners for investment buyers. HARVEY & ...NATTENSTROM, R. 412, 95 Dearborn-st.

WANTED—TO BUY $62,000 WORTH OF CHI- ...cago or St. Louis property; also factory site ...wanted. J. T. B., 1110 Ashland Block.

REAL ESTATE WANTED.

WANTED—NEW FLAT BUILDING, NORTH OR ...South Side; about $30,000. Z 396, Tribune.

REAL ESTATE TO EXCHANGE.

CHOICE RESIDENCE, EQUITY $6,000, 40TH-ST., ...near elevated; want vacant. C Z 463, Tribune.

DENTISTRY EXCHANGED FOR DIAMONDS, ...real estate, or stocks. Address Z 437, Tribune.

EXCHANGE—50,000 ACRES OF UNINCUMBERED ...Land in Dakota and Minnesota on cash basis for ...income property or vacant that will stand immedi- ...ate improvement. Address O R 23, Tribune office.

FOR EXCHANGE—FOR REAL ESTATE—FIRST- ...class light manufacturing business, with $1,500 ...stock goods; 300 per cent profit; have other business ...East. Address Z 407, Tribune office.

H. J. RANSOM & CO. WANT GOOD HOTELS ...for California property. Room 511, 167 Dear- ...born-st. List your property with them.

I LL FARM TO TRADE FOR CHICAGO REAL ES- ...tate, price $6,000. JOHN W. THATCHER, 503 In- ...ter-Ocean.

SOME GOOD CORNER SALOONS; WILL TRADE ...for real estate or take good security of any kind. ...Apply to O'Donnell & Duer Bav. Brg. Co., cor. 40th ...and Wallace-sts.

TO EXCHANGE—DEARBORN-AV., IMPROVED ...rents $2,400, for vacant N. S. business corner; ...$75,000 equity in improved North Side business ...corner; pays 6 per cent on $150,000.

50x100 on 43d-st., east of Wabash-av., worth $25,- ...000, clear, for N. S. residence east of Dearborn-av.; ...will assume.

N. S. residence worth $20,000, clear, and cash, or ...assume, for

ON HIGHER GROUND.

LEADING MARKETS ARE AFFORDED CONSIDERABLE SUPPORT.

The Advance in Wheat Small, but an Undertone of Fair Confidence Displayed—Heavy Changing of December to May Contracts—Plenty of Money Available for This Purpose—European Stocks Show a Decrease—Longs Run Away from December Corn.

After the first hour or so wheat had fairly good support and showed some progress toward higher ground. This not so much in actual change of quotations as in what seemed to be a further quiet development of bull sentiment, appearing especially in the December, which was well supported, closing ½c better at the highest point of the day. Early there was some pressure, partly in the way of natural liquidation of the December and partly in showy selling, apparently for effect. It was the last day for changing over before delivery day arrives, and a lot of it was done early at 61¼@7c spread, and eventually at 6¾@6¾c. The first impulse of the *Bradstreet* report, showing fully as great an increase in domestic stocks as was anticipated, was bearish, and the crowd sold. Almost immediately, however, cognizance was taken of the figures indicating a noteworthy decrease of 1,576,000 bu in European stocks and the trading changed from selling to buying. Some of the late cables showed a stronger tone and this also helped the price. Fears of a cold wave covering the winter wheat belt following so quickly upon hard rains received some attention. The movement was favorable to the long side and was made the most of. Minneapolis and Duluth had but 598 cars, against 1,029 a year ago, and Manitoba advices talked of small farmers' deliveries. Receipts at all primary points were 671,350 bu and shipments 564,888 bu. Exports were smaller at 240,000 bu, chiefly in flour. Reams offered the market some support, Partridge covered some and Armour bought December and then sold May. Opening weak at 68¾c May declined to 68¼c, recovered to 69¼c, and closed ¼@⅝c higher for the day, at 69¼@69¼c, with December 62¾c. The cash market was quiet and inconsequential. Sales in store and to go there were at 62¾@62½c for No. 2 red winter, 56@59½c for No. 3 red, and 61¼@63½c for hard No. 3 spring. Boards sales were at 57¾@60½c for No. 3 red winter, 59@61½c for No. 3 spring, and 64½c for No. 2 do.

In corn the December longs were afraid of delivery day. As a result of considerable scattered selling of the near future weakness prevailed here, while the May remained relatively firm. December sold down to 4⅞c discount under the long future, while November and cash lots were at a shade of premium. The wet weather served to steady the distant deliveries, although to all intents and purposes current receipts proved as much as the trade would readily absorb, with shippers indifferent and carriers taking most of the offerings. May sold at 39¾@39⅝c and 40⅛c, closing only steady at 39½c bid, with December at 35 @35½c after selling at 35c. Intermediate months were dull. Receipts at primary points were 778,613 bu and shipments 693,862 bu. Exports were smaller at 80,000 bu. Locally receipts were a little over expectations at 313 cars, withdrawals 158,320 bu, charters 235,000 bu, and the estimate for today 290 cars. Liverpool was ½@⅝d lower. Sale in store and to go there were at 35¢@35⅝c for No. 2 grades and 34¢@34⅞ for No. 3. Free on board sales were at 35¢@35⅝c for No. 3 yellow, 34¾¢@35¼c for No. 3, and 35½c for No. 3 white.

In oats futures the feeling was easier early, due to increased offerings, but these soon fell off and firmness was developed. The market was helped by the fact that sellers of December were scarce and scattered shorts increased bids to supply their moderate wants. Owing to this December closed somewhat above evening figure, selling up to 28⅝c, and closed steady at 28¼c. May was less firm, ranging at 31⅜@31¼c and again closing at 31⅜c. According to *Bradstreet's* report the available supply increased 575,000 bu. Sample lots ruled steady with the demand good and offerings ample. Free-on-board sales were at 28¾@30c for No. 3 white, 28¾c for No. 3, and 31@31½c for do white.

Cash rye was steady under meager receipts, with the inquiry again good, but futures were not so much wanted and a weaker feeling resulted. No. 2 in store was quotable at 47c. None sold at that, due to an absence of offerings, while sample lots of choice went at 51c. Receipts were only two cars, and 516 bu were inspected out. December sold at 47¾c, and May at 48⅜c, a decline of ¼c, and May at 54c, or ½c under a previous bid price. Barley was unchanged, offerings being light and the demand tame. Medium, thin grade ranged at 36@38c, fair but not clean malting at 39@42c, choice, plump malting at 45 @48c, and fancy bright lots at 49@50c.

Millstuffs were dull, with sales of bran at $10.75@12.75.

Provisions reacted somewhat from the big decline of the day before, but the business was small and speculation not decisive. Estimates on stocks were for a small increase in pork and a small decrease in ribs, lard remaining about as heretofore. Receipts of hogs were less than expected by several thousand, prices at the yards were firm, and packers as a rule disposed to neglect product, with the Cudahys apparently doing little. Roloson sold some ribs, and Stobo supported the market, and scattered shorts covered. It was difficult to execute orders at the market. January pork closed 25c higher at $12.62½, with May at $12.80, and cash at the old premium. Lard gained a nickel and ribs 10@12½c, the January ranging at $6.52½ up to $6.60 at the close, with cash lots about $7.00@ 7.15. Liverpool was steady to 6d lower, and locally there was a fair shipping demand. Cash sales included 300,000 lbs at $7.62½@8.25, and 769 tcs lard at $6.30@6.32½.

Flaxseed experienced another upturn of ½@1c. Competition was brisk during the last half hour of the session. Armour and the crushing interests bid up the cash, offerings not being free. Receipts were light at 61 cars; shipments, 75,500 bu. No. 1 on track sold regularly at $1.16, with $1.16¼ paid for cars on the Burlington and St. Paul by Armour. There was an advance of ½c 1c. It appeared that a few shorts wanted the December urgently, and the price advanced ½c, at $1.15¼, after selling at $1.15, with $1.15¾ the closing price. May sold at $1.20@1.20¾, closing at the inside, or ½c lower. Timothy seed advanced about 5@10c. The excellent demand noted for the last two days continued, while receipts fell off. Prime sold at $3.15@3.20 and common grade at $3.00. December sold at $3.40. Cloverseed was firm under a fair demand and meager offerings. Prime was nominally $8.30. Choice cash lots went at $9.37½ and fair to good at $8.75@9.25. January was quotably $9.80, February $9.40, and March $9.50.

WHAT TRADE GOSSIPS WERE SAYING.

Interesting Bits of Information Picked Up on the Floor of the Exchange.

There was something of an evening-up process in the grain markets prior to December delivery day, yet, with the exception of corn, which was weak, the markets were well sustained. December liquidation in the wheat pit attracted considerable attention, but so well were the offerings absorbed that the belief was general that deliveries, while large tomorrow morning, may not prove distressing, as they will settle into strong hands. The signal service map showed further scattered rains in the central valleys, with prospects of a cold wave for the holiday. The feeling after the close was steady. Puts on May wheat sold at 68⅝@68¾c, and calls at 69¾@ 69⅞c. Puts on May corn sold at 39¾@40c, and calls at practically the same figures to a sixteenth over.

The committee appointed to consider changes in the system of settlement of contracts is now ready to hear suggestions from the members of the board, and those who have something to say are requested to communicate with Secretary Stone that a day may be appointed for hearing them. While part of the publishment and the management of the new method, which is practically the Hosford plan as used in some of the exchanges, Lindblom is willing to waive that provision should it seem best to do so, yet strongly favors the adoption of the scheme.

"The plan of the committee," said Chairman Cyrus H. Adams last night, "is to get a full and free expression of opinion from such of the members as care to be heard. To this end we invite them to appear before us from time to time and we can thus hear their arguments for and against it."

The support accorded December wheat, sustaining it well, was perhaps one of the strongest features of the day, and there was not a little buying of the month named by people here and elsewhere who expect to take it and pay for it when delivered. Another thing to which the bulls attached not a little significance was the *Bradstreet* report of a decrease in stocks afloat for and in Europe of 1,500,000 bu during the week in spite of the overwhelming shipments from Russia during the last ten days. Said an exporter: "There seems to be a rather better undertone to the cables, and it looks as though they will keep up their stocks of this cheap wheat."

Thomas Thompson, a grain merchant of Brandon, Man., in a letter to his Minneapolis correspondent, says, under date of Nov. 25: "Deliveries of wheat from farmers have fallen off very much in the last two weeks. Probably 60 per cent of the wheat is out of farmers' hands and 50 per cent of the crop is now east of Winnipeg. Price to farmers now is 40c per 60 lbs on the street for No. 1 and No. 2 hard; oats, 25c to 28c per 34 lbs. Much plowing has been done, and the chances are that next year's wheat acreage will be increased, bad as wheat growing is."

Near the opening Armour sold December wheat in a showy manner, possibly to create the impression that he would not support it and thus break it down. Subsequently he bought it freely and sold the May. There was a lot of this changing as it was the last day prior to December deliveries. At the start the December-May spreads were 3⅛@3⅞, and brokers for strong houses other than that caused were trying to get the December sold the May at to difference, but could not do it, the difference finally narrowing to 6¾ @6¾c.

Corn is going east around Chicago which should come through this city. Bids for corn at Mississippi River points are ¼@1c over the Chicago market. In the freight schedule, Mississippi River to the seaboard, there is a differential of 3½c per 100 lbs over the Chicago rate, and the action of river bidders shows that somebody is getting a good rebate. Incidentally this may account for some of the falling off in Chicago receipts.

Bradstreet's report of the available supply east of the Rockies last week increased 1,342,000 bu wheat, 175,000 bu corn, and 525,000 bu oats. Wheat on the Pacific coast increased 530,000 bu. Stocks of wheat in and afloat for Europe decreased 1,576,000 bu. Australian stocks decreased 22,000 bu.

Popular estimates on the local stock of provisions to be published the first of the month included 15,000 brls contract pork, 2,500 tes lard, and 3,500,000 lbs ribs. One month ago they were 11,372 brls pork, 1,878 tes lard, and 3,888,000 lbs ribs. While the small stocks work against the export trade, a fair inquiry is reported, with a moderate business passing.

Suspicion has been cast upon the reliability of the claim that the sample of "Russian" wheat shown is a fair average of what it purported to be, and well-posted men seem to be far on the purpose the belief that it had been "hand-picked," as Rye Baxter would have said.

Posted receipts at primary winter wheat points were 671,351 bu. A year ago the arrivals at the same points, exclusive of Kansas City, aggregated 1,136,900 bu.

There will be no session of the board today—Thanksgiving day. Morning deliveries Friday, Dec. 1, will be between 8:30 and 9:15 o'clock.

Estimated receipts for today: Wheat, 100 cars; corn, 290 cars; oats, 150 cars; and 30,000 hogs.

PRICES ON CHANGE.

The following table shows the range of prices on grain and provisions:

	Closed Tuesday.	Range yesterday.	Closed yesterday.
WHEAT.			
Dec$	62 @	61¾@62⅛$	62⅛
May	68⅝@	68¾@69¼	69¼@ 69¼
CORN.			
Nov$	35¼@	35⅛@35⅜$ @	35¼
Dec	35⅛@	35 @35⅛ .35 @	35⅛
May	39¾@ 40	39⅜@ 40¼ @	39⅜
OATS.			
Dec$	28¼@	28⅛@28⅜$ @	28⅜
May	31¼@31⅜	31⅛@ 31⅜ @	31⅜
MESS PORK.			
Jan$	12.37½@	$12.37½@12.75 $ @	$12.62½
May	12.57½@	12.55 @12.80 $ @	12.80
LARD—PER 100 LBS.			
Nov$	8.20 @	$ 8.20 @ 8.25 $ @	$ 8.20
Jan	7.65 @	7.65 @ 7.72½ @	7.70
May	7.57½@	7.57½@ 7.62½ @	7.62½

RIBS—BOXED 25 CENTS MORE THAN LOOSE.

Jan$	6.47½@	$ 6.52½@ 6.60 $ @	$ 6.60
May	6.55 @	6.57½@ 6.67½@	6.65

CLOSING PRICES CORRESPONDING DAY LAST YEAR.

	December.	January.	May.
No 2 wheat	71¾ $	73 $	78
No. 2 corn		42¾	47⅜
No. 2 oats	31	32¾	36
Mess pork		14.00	15.00
Lard	9.10	9.05	8.90
Short ribs		7.70	7.80

GRAIN INSPECTION.

The following grain was inspected as received in the city Wednesday by carloads:

	Cont'd or grades.	No. 3.	Low grades.	Tot'l
Winter wheat	15	30	9	54
Spring wheat	28	47	3	78
Corn	129	177	7	313
Oats	68	92		160
Rye	1	1		2
Barley		44	21	65
Totals	241	391	40	672

Inspected out: 192,579 bu wheat; 158,320 bu corn; 184,193 bu oats and 516 bu rye. The receipts to be announced today are expected to include 100 cars wheat, 290 cars corn, 150 cars oats, and 30,000 hogs. The following were the local receipts and shipments of the articles named for the 24 hours ending at 6 o'clock Tuesday evening:

ARTICLES.	RECEIPTS. 1893.	1892.	SHIPMENTS. 1893.	1892.
Flour, brls	27,417	27,785	10,966	58,978
Wheat, bu	79,307	181,308	101,454	65,383
Corn, bu	446,123	153,382	276,250	367,631
Oats, bu	298,765	298,000	121,973	155,851
Rye, bu	4,295	9,710	2,103	30,518
Barley, bu	67,049	164,357	24,837	47,447
T. seed, lbs	317,800	155,700	102,213	100,800
C. seed, lbs	84,440	34,092	107,576	8,467
Brn. wf. lbs	72,470	48,000	1,550	24,000
F. seed, bu	31,540	70,288	87,183	57,970
Pk. corn, lbs	1,040,000	275,000	145,050	94,577
Cheese, lbs	224,263	350,443	156,380	225,555
Butter, lbs	449,741	371,052	361,940	272,183
Eggs, doz	467,760	412,755	1,014,464	1,230,360
Wool, lbs	32,000	14,304	35,079	82,380

Lake freights were dull on basis of 2¼c for corn to Buffalo. Charters were made for 28,000 bu wheat and 235,000 bu corn.

SOUTH WATER STREET MARKETS.

A Fair Movement—Potatoes Easier—Butter, Fruits, and Vegetables Firm.

Today will be generally observed as a holiday on South Water street and most of the commission houses will be closed. In spite of the unfavorable weather there was a fair activity in street produce yesterday. Stocks of poultry were well cleaned up, although prices did not improve from the receivers' standpoint. The outlet for fruit and vegetables was generally satisfactory, and the market ruled firm. Some merchants reported potatoes easier; buyers in most cases had apparently supplied their wants on a previous day, and business lacked snap. However, quite a fair trade was done, and values were steady at former prices. Butter was firm and active, while cheese was quiet and steady.

The following quotations are for round lots of merchantable quality and usually from first hands:

BUTTER—Fancy separator goods, 26@26½c; fine, 24@24½c; fair to good, 21½@22½c; fancy dairies, Cooley's, 23@24½c; medium to good, 19@21c; packing stock, 15@16c; grease, 12c.

BUTTERINE—Extra fancy creamery, 19c per lb; fancy creamery, 17½c; extra dairy, 16½c; dairy, 15c; roll stock, 13c; pails ½c additional.

CHEESE—New makes—Finest full cream cheddars, 11½c; fine, per lb, 10½@11c; Young Americas, 12@ 12½c; slightly skimmed, 7@9c; imitation Swiss cheeses, 12@13c; brick cheese, 11½@12½c.

DRIED FRUITS—Evaporated apples, 10½@11c per lb; Southern sun-dried apples, 5½@6¾c; new peaches, unpeeled, 4½@5c; blackberries, 7c; raspberries, 13@15c; California dried fruits—Italian, $7.75@2.00 per box; loose, 4½@6c per lb; prunes, 6@8¾c, according to size; apricots, new, 9@15c.

EGGS—Firm for fancy fresh laid at 30c; candled per doz; ice-house stock, 18c@18½c.

CALIFORNIA FRUITS—Pears, 40-lb boxes, $3.00@ 3.50; grapes, per half case, $1.00@1.50; quinces, 90c@ 75c per box.

GREEN FRUITS—Apples, fine to choice, $3.00@ 4.50 per brl, and fair to good, $2.00@2.75; bananas, selects, $1.25@1.75 per bunch; common to choice, 75c@$1.00 per bunch; lemons, fancy, $2.50@3.00; grapes, Concords, 8-lb baskets, 17c@18c; catawbas, 16 @22c; cranberries, No. 2 fall, $4.50@5.00 per brl; choice Jerseys, $5.00@5.50 per brl; Bells of Georgia, $2.50@3.25; choice quinces, per brl, $3.00@4.00; Siberian crab apples, $5.00@5.50 per brl; Florida oranges, $2.50@3.25; choice quinces, per brl, $3.00@4.00; Siberian crab apples, $5.00@5.50 per brl.

GAME—Mallard and redhead ducks, $2.75@3.25 per doz; small ducks, $1.25@1.50; teal ducks, $1.50@ 2.00; prairie chickens, $3.50@4.50; quail, $1.50@1.75; antelope saddles, 9@11c per lb; venison saddles, 10 @12½c per lb; rabbits, 40@50c per doz.

HIDES—No. 1 green salted, 3½@4c per lb; No. 2 do, 2½@3c; No. 1 calfskins, 5½@6c; No. 2 do, 4½@ 5c; No. 1 deacon tallow, 4@4½c per lb; No. 2 do 3½@3½c.

HAY—The market was dull. Sales were: On track 4 cars No. 1 timothy at $10.00@10.75; 14 cars upland prairie at $6.00@8.50. Receipts were 1,742 tons; shipments, 1,000 tons.

POULTRY—Live old chickens, 5c per lb; spring, 5½c; roosters, 4c; hen turkeys, 7c; ducks, 8c; geese, full feathered, 5c; spring chickens, 6½@7c; dressed turkeys, 10c per lb; dressed chickens, 6½@7c; dressed ducks, 9@10c.

POTATOES—Burbanks, 55@60c per bu; Hebrons, 54@57c per bu. Sweet potatoes: Jerseys, $3.25@3.75 per brl; Illinois, $2.75@3.00.

VEGETABLES—Cabbages, $5.00@6.00 per 100; onions, $1.25@1.50 per brl; turnips, 30@35c per bu; cucumbers, 75c@$1.00 per doz; lettuce, $1.00@1.10 per dozen; spinach, $1.50@2.00 per brl; beets, $1.00@ 1.25 per brl; parsley, 15c per doz bunches; water cress, 25@30 per doz bunches; cauliflower, $3.50@ 4.50 per brl; celery, home-grown, 15c per doz; Kalamazoo, per box, 75c@1.00; Hubbard squash $15.00@15.00 per ton.

WHISKY—Steady on the basis of $1.15.

PRODUCE MARKETS EAST AND WEST.

Fluctuations in Cotton and Advance in the Price of Coffee.

NEW YORK, Nov. 29.—[Special.]—COTTON—Advanced 2@4 points, lost this, and in some cases declined 1@2 points, recovered this, and advanced 2@5 points, closing steady, with sales of 87,000 bales. Liverpool advanced ⅛ point, but in some cases lost this, and closed ⅛ point lower than yesterday, with the tone closing through the spot sales there were 10,000 bales. In Manchester yarns were dull and cloths were in moderate demand. New Orleans advanced 6 to 7 points. The receipts at the ports were 38,487 bales, against 27,487 on this day last week and 31,100 last year. Total thus far this week 207,563 bales, against 201,471 thus far last week. Spot cotton was quiet and steady. Sales to the extent of 1,000 bales of 112 bales for spinning. The Southern spot markets were generally quiet and steady. Wilmington declined ⅛, Savannah, steady. New Orleans sold 2,500 bales. Norfolk 1,267, Memphis 1,350, and Augusta 1,000. Receipts from the ports were 7,150 bales to Great Britain and 8,080 to the continent. Augusta received 1,032 bales, against 1,060 last day, last week and 1,271 last year; Memphis 3,204, against 2,805 this day last week and 3,317 last year. St. Louis 2,105, against 2,151 this day last week and 1,870 last year, and Houston 5,325, against 8,038 this day last week and 4,840 last year. The estimated receipts at thirteen interior towns for the last week are 34,000 bales, against 87,000 bales for the same time last year. Print cloths in Fall River quiet and steady at 3c; 140 cuts guesses by members of the exchange range from 6,750,000 to 7,895,000; average, 7,284,700 bales. The average port stock on Nov. 30, 1893, by 127 members was 6,893,000 bales; actual outturn, 6,717,000 bales. Today's sales:

Months.	Sales.	Highest.	Lowest.	Closing.
December	2,900	7.97	7.93	7.96@7.97
January	26,200	7.99	7.93	7.98@7.99
February	12,600	8.06	8.01	8.04@8.05
March	31,000	8.13	8.08	8.12@8.13
April	2,500	8.20	8.15	8.17@8.18
May	2,900	8.27	8.22	8.26@8.27
June	1,900	8.34	8.30	8.33@8.34
July	100	8.38	8.38	8.38@8.41

Coffee advanced 5 to 10 points, closing steady with sales of 15,500 bags. It is said that coffee which cleared from Rio Nov. 27 is offered at 17¾c from store on the basis of No. 7. Local operators sold, European and Baltimore houses bought the distant months. The Mashpee arrived here with 14,000 bags, also 700 bags from Hamburg. Havre opened ¼f higher in some cases, but lost it later on, and Hamburg fell to 5 pfg. Santos was 100 reis lower and Rio quiet. Rio exchange 10 7-16d. United States warehouse deliveries, 9,867 bags. Rio on the spot was quoted nominally at 16¾c. Receipts of 9,000 bags Nos. 7 and 8 at 17¾c and 2,000 bags No. 7 to arrive at 17½c. Today's sales:

Months.	Sales.	Highest.	Lowest.	Closing.
January	3,500	16.10	15.90	16.00@16.10
March	4,750	15.65	15.55	15.60@15.65
April	1,000	15.45	15.45	15.40@15.50
May	3,250	15.30	15.10	15.25@15.30
September	1,500	14.85	14.85	14.60@14.70
December	3,500	16.25	16.15	16.20@16.25

GRAIN—Wheat declined ¼ to ⅝c, but recovered this in most cases. Spot sales 1,240,000 bu, including 565,000 bu for export. No. 2 red 1-16 to ⅛c over December in store, December delivery; do, January price delivered; nearabout 62@62⅝c delivered; No. 2 red at ⅛c over December, f. o. b. afloat special. Option sales, 3,056,000 bu. Corn advanced slightly. Spot sales 150,000 bu, including 120,000 for export; No. 2 mixed at 44¼ to 44⅝c in elevator; do at 45¾ to 45¾c delivered and ⅛c over December; No. 3 corn at 43c in elevator. Option sales, 380,000 bu. Oats ¼c for futures. Spot prices ¼@½c mixed and ⅛c higher for white. Spot sales, 81,000 bu; No. 2 white at 37c; No. 2 mixed at 34½@34¾c; ungraded at 37@43¾c for white, latter for city, and 34@35½c for mixed. Option sales, 315,000 bu.

SUGAR—Raw dull and unchanged; 89 test, 2⅛c; 96 test, 3c. Refined steady and quiet.

BUTTER—Choice, 25@29c.

CHEESE—Fancy, 11½@11¾c.

Eggs—19@21c.

COTTONSEED OIL—Quiet, easy; crude, 29c; yellow, 36c.

TURPENTINE—Quiet, easy at 29½@30c.

DRY GOODS—While a fair amount of business in the aggregate has been reported the market is quieter than the trade looked forward to during the closing days of last week. The impetus given to business by the passing of the tariff bill appeared to be spasmodic, enhancements entered into by purchasers then having apparently covered considerably their immediate requirements. The unexpectedly early publication of the new tariff bill has had a restraining influence over the operations of buyers of staple and fancy cottons, and other fabrics affected, or affected to a slight degree only, this is noticeable today. Thanksgiving day's holiday is a quieting factor, the disposition being to defer business to some extent until after the close of the month, which it ends, next Saturday, December 2. There is no material change in the tone of the market. Such disappointment as prevails appears only in the expression of it by a few, and not to any great degree.

OCEAN FREIGHTS—Berth freights were slow engagements. London, steam, 50,000 bu grain from Chicago, 4½d; Cork for orders, 5s 3d; Copenhagen, steam, 16,000 bu grain at 3s 9d.

Minneapolis, Minn., Nov. 29.—WHEAT—Was steady early on an active demand, with a weak close. There was very light fluctuation and the trading was not brisk. The weakness was credited to the slaughter of December in Chicago, and opinion varies as to the condition of that future. Notwithstanding that some were inclined to sell today on account of possible influence in the December future, remember there was a bullish sentiment of goodly proportions underneath the trading. A flour trader from London, who was in the flour, expressed himself as a believer in better prices as soon as the large stocks abroad could be eaten into perceptibly. He believed by a further market eventually, and especially for American stocks. He expressed himself in a very bullish manner as to prices in this country, looking to the future, of course. There was not much news today. The market drifted pretty well as the trading carried it. Toward the close there was improved buying and a fair rally. December wheat opened at 58¾c and closed at 58¼c, ⅛c below the close yesterday. May opened at 63¾c and closed at 63⅜c, the same as yesterday. The lowest point was 63c. There was a very steady market up to the last few moments. The closing feeling was firm. Demand for cash wheat was fair. There were 103 cars of No. 1 Northern sold at 59¾c and 14,000 bu to arrive at the same price. Other sales were scattering, with 60c reported for only one car. No. 2 Northern sold at 58¾@58¾c. Coarse grains were fairly with a good demand. Receipts of wheat here were 305 cars. CORN—Market steady. No. 3 new, 39½@39c; No. 3 yellow, 39c. OATS—No. 3 white, 30@30½c; No. 3, 26@26½c.

Duluth, Minn., Nov. 29.—WHEAT—Opened weak here this morning at ⅛c below last night's closing for cash and lower for December, and ¼c lower for May. The market ruled firm, with advancing tendencies, and the early decline was fully recovered by noon, with early sellers seeing the wisdom of covering and futures. There was considerable activity in May and on each advance the offerings were liberal. The afternoon session was fairly active and strong until the close was at the best figures of the day, being unchanged from yesterday for cash, except rejected, which was ¼c lower, and ⅛@¼c lower and ⅛c higher for May. Following were the closing prices: No. 1 hard cash and December, 61¾c; December, 61¾c; May, 66¾c. No. 1 Northern, cash and November, 60¾c; December, 60¾c; May, 65¾c; No. 2 Northern, cash, 57½c; No. 3, 53c; rejected, 46¾c; on track here, No. 1 Northern to arrive, 60¾c. Rye, 42c; barley, 35@43c. Car inspection today—Wheat, 287 cars; oats, 12; flax, 2. RECEIPTS—Wheat, 238,967 bu; rye, 130 bu; barley, 9,788 bu; flax, 729 bu. SHIPMENTS—Wheat, 384,509 bu; barley, 12,963 bu.

Philadelphia, Pa., Nov. 29.—GRAIN—Wheat closed firm: No. 2 red, spot, 65¾c bid, 66c asked; December, 65¾c bid, 66¾c asked; January, 67½c bid, 67¾c asked; February, 69c bid, 69¾c asked. Corn ruled steady but local trade demand continued light and export orders generally limited, too low for business: No. 2 mixed, November, 43¾@44c; December, January, and February, 43@43¾c. Oats—Lack lots advanced ½c; fair to good, ¼c; fancy, unchanged; futures dull and weak: No. 2 white, November, 35¾ @36c; December, 35¾@36¾c; January, 36¾@37¼c; February, 36¾@37½c. Provisions—Beef in fair but firm: Pennsylvania creamery, extra, 27c. Sugar—Refined generally steady and more active; crystal A, 4¾c; standard A, 4⅝c; granulated, 4¼c; confectioners' A, 4 5-16c; other brands unchanged. Feed quiet and steady: winter bran, $15.00@16.00 per ton. Receipts—Flour, 11,400 brls; wheat, 14,400 bu; wheat, 5,500 bu; corn, 9,000 bu; oats, 1,300 bu. Shipments—Wheat, 2,600 bu; corn, 6,700 bu; oats, 21,200 bu.

Kansas City, Mo., Nov. 29.—GRAIN—Wheat sold very slowly by sample today. Low grades were ¾c lower. Sample dealers' holiday is also a quieting factor, the disposition being to defer business to some extent until after the close of the month, which it ends, next Saturday, December 2. There is no material change in the tone of the market. Such disappointment as prevails appears only in the expression of it by a few, and not to any great degree.

OCEAN FREIGHTS—Berth freights were slow engagements. London, steam, 50,000 bu grain from Chicago, 4½d; Cork for orders, 5s 3d; Copenhagen, steam, 16,000 bu grain at 3s 9d.

Minneapolis, Minn., Nov. 29.—WHEAT—Was steady early on an active demand, with a weak close. There was very light fluctuation and the trading was not brisk. The weakness was credited to the slaughter of December in Chicago, and opinion varies as to the condition of that future. Notwithstanding that some were inclined to sell today on account of possible influence in the December future, of course. There was not much news today. The market drifted pretty well as the trading carried it. Toward the close there was improved buying and a fair rally. December wheat opened at 58¾c and closed at 58¼c, ⅛c below the close yesterday. May opened at 63¾c and closed at 63⅜c, the same as yesterday. The lowest point was 63c. There was a very steady market up to the last few moments. The closing feeling was firm. Demand for cash wheat was fair. There were 103 cars of No. 1 Northern sold at 59¾c and 14,000 bu to arrive at the same price. Other sales were scattering, with 60c reported for only one car. No. 2 Northern sold at 58¾@58¾c. Coarse grains were fairly with a good demand. Receipts of wheat here were 305 cars. CORN—Market steady. No. 3 new, 39½@39c; No. 3 yellow, 39c. OATS—No. 3 white, 30@30½c; No. 3, 26@26½c.

Duluth, Minn., Nov. 29.—WHEAT—Opened weak here this morning at ⅛c below last night's closing for cash and lower for December, and ¼c lower for May. The market ruled firm, with advancing tendencies, and the early decline was fully recovered by noon, with early sellers seeing the wisdom of covering and futures. There was considerable activity in May and on each advance the offerings were liberal. The afternoon session was fairly active and strong until the close was at the best figures of the day, being unchanged from yesterday for cash, except rejected, which was ¼c lower and ⅛@¼c lower and ⅛c higher for May. Following were the closing prices: No. 1 hard cash and December, 61¾c; December, 61¾c; May, 66¾c. No. 1 Northern, cash and November, 60¾c; December, 60¾c; May, 65¾c; No. 2 Northern, cash, 57½c; No. 3, 53c; rejected, 46¾c; on track here, No. 1 Northern to arrive, 60¾c. Rye, 42c; barley, 35@43c. Car inspection today—Wheat, 287 cars; oats, 12; flax, 2. RECEIPTS—Wheat, 238,967 bu; rye, 130 bu; barley, 9,788 bu; flax, 729 bu. SHIPMENTS—Wheat, 384,509 bu; barley, 12,963 bu.

Philadelphia, Pa., Nov. 29.—GRAIN—Wheat closed firm: No. 2 red, spot, 65¾c bid, 66c asked; December, 65¾c bid, 66¾c asked; January, 67½c bid, 67¾c asked; February, 69c bid, 69¾c asked. Corn ruled steady but local trade demand continued light and export orders generally limited, too low for business: No. 2 mixed, November, 43¾@44c; December, January, and February, 43@43¾c. Oats—Lack lots advanced ½c; fair to good, ¼c; fancy, unchanged; futures dull and weak: No. 2 white, November, 35¾ @36c; December, 35¾@36¾c; January, 36¾@37¼c; February, 36¾@37½c. Provisions—Beef in fair but firm: Pennsylvania creamery, extra, 27c. Sugar—Refined generally steady and more active; crystal A, 4¾c; standard A, 4⅝c; granulated, 4¼c; confectioners' A, 4 5-16c; other brands unchanged. Feed quiet and steady: winter bran, $15.00@16.00 per ton. Receipts—Flour, 11,400 brls; wheat, 14,400 bu; wheat, 5,500 bu; corn, 9,000 bu; oats, 1,300 bu. Shipments—Wheat, 2,600 bu; corn, 6,700 bu; oats, 21,200 bu.

Kansas City, Mo., Nov. 29.—GRAIN—Wheat sold very slowly by sample today. Low grades were ¾c lower. Sample dealers' holiday is also a quieting factor, the disposition being to defer business to some extent until after the close of the month, which it ends, next Saturday, December 2. There is no material change in the tone of the market. Such disappointment as prevails appears only in the expression of it by a few, and not to any great degree.

OCEAN FREIGHTS—Berth freights were slow engagements. London, steam, 50,000 bu grain from Chicago, 4½d; Cork for orders, 5s 3d; Copenhagen, steam, 16,000 bu grain at 3s 9d.

Minneapolis, Minn., Nov. 29.—WHEAT—Was steady early on an active demand, with a weak close. There was very light fluctuation and the trading was not brisk. The weakness was credited to the slaughter of December in Chicago, and opinion varies as to the condition of that future. Notwithstanding that some were inclined to sell today on account of possible influence in the December future, of course. There was not much news today. The market drifted pretty well as the trading carried it. Toward the close there was improved buying and a fair rally. December wheat opened at 58¾c and closed at 58¼c, ⅛c below the close yesterday. May opened at 63¾c and closed at 63⅜c, the same as yesterday. The lowest point was 63c. There was a very steady market up to the last few moments. The closing feeling was firm. Demand for cash wheat was fair. There were 103 cars of No. 1 Northern sold at 59¾c and 14,000 bu to arrive at the same price. Other sales were scattering, with 60c reported for only one car. No. 2 Northern sold at 58¾@58¾c. Coarse grains were fairly with a good demand. Receipts of wheat here were 305 cars. CORN—Market steady. No. 3 new, 39½@39c; No. 3 yellow, 39c. OATS—No. 3 white, 30@30½c; No. 3, 26@26½c.

Duluth, Minn., Nov. 29.—WHEAT—Opened weak here this morning at ⅛c below last night's closing for cash and lower for December, and ¼c lower for May. The market ruled firm, with advancing tendencies, and the early decline was fully recovered by noon, with early sellers seeing the wisdom of covering and futures. There was considerable activity in May and on each advance the offerings were liberal. The afternoon session was fairly active and strong until the close was at the best figures of the day, being unchanged from yesterday for cash, except rejected, which was ¼c lower and ⅛@¼c lower and ⅛c higher for May. Following were the closing prices: No. 1 hard cash and December, 61¾c; December, 61¾c; May, 66¾c. No. 1 Northern, cash and November, 60¾c; December, 60¾c; May, 65¾c; No. 2 Northern, cash, 57½c; No. 3, 53c; rejected, 46¾c; on track here, No. 1 Northern to arrive, 60¾c. Rye, 42c; barley, 35@43c. Car inspection today—Wheat, 287 cars; oats, 12; flax, 2. RECEIPTS—Wheat, 238,967 bu; rye, 130 bu; barley, 9,788 bu; flax, 729 bu. SHIPMENTS—Wheat, 384,509 bu; barley, 12,963 bu.

Philadelphia, Pa., Nov. 29.—GRAIN—Wheat closed firm: No. 2 red, spot, 65¾c bid, 66c asked; December, 65¾c bid, 66¾c asked; January, 67½c bid, 67¾c asked; February, 69c bid, 69¾c asked. Corn ruled steady but local trade demand continued light and export orders generally limited, too low for business: No. 2 mixed, November, 43¾@44c; December, January, and February, 43@43¾c. Oats—Lack lots advanced ½c; fair to good, ¼c; fancy, unchanged; futures dull and weak: No. 2 white, November, 35¾ @36c; December, 35¾@36¾c; January, 36¾@37¼c; February, 36¾@37½c. Provisions—Beef in fair but firm: Pennsylvania creamery, extra, 27c. Sugar—Refined generally steady and more active; crystal A, 4¾c; standard A, 4⅝c; granulated, 4¼c; confectioners' A, 4 5-16c; other brands unchanged. Feed quiet and steady: winter bran, $15.00@16.00 per ton. Receipts—Flour, 11,400 brls; wheat, 14,400 bu; wheat, 5,500 bu; corn, 9,000 bu; oats, 1,300 bu. Shipments—Wheat, 2,600 bu; corn, 6,700 bu; oats, 21,200 bu.

STERLING IS HIGH.

EXCHANGE ADVANCES IN FACE OF FAVORABLE TRADE BALANCE.

Easy Money Leads to Important Bond Transactions—Gas Company Has Had the Issue of $2,500,000 People's Bonds Underwritten—Local Stock Market Dull, but the Offerings of Stock Are Light—Consolidation of Brooklyn Surface Roads.

The sterling market is the most unsatisfactory feature of the financial situation. At a season when it should be ranging at the lowest point of the year and gold importations be made we find the market steadily advancing. It now stands at a point that is considerably nearer the gold exporting than the gold importing point. The strength of the market is a puzzle to the exchange dealers. They have been conf